TONTOQUONIAN

1951

HAZEL C. MARISON

THIS IS MY BOOK

SAUGUS PUBLIC LIBRARY

Digitized by the Internet Archive
in 2013

http://archive.org/details/tontoquonian1951saug

THE
Tontoquonian
FOR
1951

Published Annually

by the Students of

SAUGUS HIGH SCHOOL

Saugus, Massachusetts

DEDICATION

VERNON WYNNE EVANS

Teacher and submaster of Saugus High School (1921-1930), Principal of Saugus High School (1930-1933), Superintendent of Saugus Schools (1933-1951), Mr. Vernon W. Evans has been close to the pupils of this town for thirty years. To the many honors paid to him in the course of his long service to the youth of Saugus, the pupils of Saugus High School wish to add a final, though modest one, on the occasion of his retirement. It is with sadness, respect and pride that the staff of the *Tontoquonian* for 1951 dedicates this issue to him.

JOHN A. W. PEARCE, PRINCIPAL

— Foreword —

To all who have contributed to the success of this issue, especially to Miss Hazel Marison, Miss Helen Towle, Mr. John Burns, and Mr. Albert Moylan, the editors and staff of *The Tontoquonian* and *The Focus* extend their thanks.

— Appreciation —

The pupils of Saugus High School
desire to express their gratitude to

Audrey Tricco . . . . . *Adviser* for the Class of 1951
Mary Mendum . . . . . *Adviser* for the Class of 1952
Abraham Pinciss . . . . . *Adviser* for the Class of 1953
Charlotte Nute . . . . . *Adviser* for the Class of 1954

SAUGUS HIGH SCHOOL FACULTY
1950—1951

John A. W. Pearce	Principal
Leon C. Young	Sub-Master, English
Mary Anderson	Secretary
Edward Gibbs, 3rd	Director of Guidance
Walter D. Blossom	Comml. Geog., Sociology, Salesmanship
Belden G. Bly, Jr.	Biology; Faculty Manager
Phillip Bradbury	Physics, Science, Biology, Director of Visual Education
John Burns	English
Ashton F. Davis	Head of English Dept.
Ralph Earle	Woodworking
Gladys Fox	Civics, Math., Problems of Democracy
Hubert Kelley	Science, Chemistry
Harold E. Haley	Attendance Supervisor, Algebra, Geometry
M. Edward Hayes	Commercial Law
Bernice L. Hayward	French, Dean of Girls
John Janusas	Sociology, Comml. Geog., Coach of football and hockey
John Leahy	Director of Tests and Measurements, Mathematics
Hazel C. Marison	Head of Commercial Department, Stenography, Office Practice
Welcome McCullough	Head of Social Science Department, U. S. History
Mary Mendum	English, Librarian
Albert J. Moylan	English
Charlotte P. Nute	English
Abraham Pinciss	Business Practice, Int. to Business
Albion Rice	Mathematics
Evelyn Rodgers	English
John Scarborough	Math., Science, Ass't Coach Football, Coach of basketball
Louise Solomita	Ancient, World, U. S. History
Arthur Strout	Mech. Drawing
Tauno Tamminen	Metal Shop
John Taylor	Bookkeeping, Gen. Business Practice
Helen F. Towle	French, Spanish, Latin
Audrey L. Tricco	Typewriting
Harold E. Warren	Science
Elmer Watson	Head of Mathematics Department, Solid Geometry, Alg., Trig.
Mabel C. Willey	Bookkeeping, Faculty Treasurer
Isabelle Beauchesne	Literature
Louise DiBlasi	Literature
Louise Hayes	English
Helen Leyland	Mathematics
Pearl Peterson	English
William Robinson	History
Horace Shuff	Mathematics
Elizabeth Taylor	Geography
Gerald Mitchell	Band Director
Frances McLaughlin	School Nurse
Anstrice Kellogg	Freehand Drawing
Elaine G. Grillo	Music Supervisor

ANNUAL STAFF

First Row: Edna Hart, Frances Glebus, EDITORS — Donna Julien, Karol Kenerson, Maria Adelhelm, Lorna Rice, — Yvonne Young, Carolyn Cronin, Margaret Gribbin. Second Row: Betty Brook, Mary Dawe, Onni Selenius, John Mueller, Richard Dudman, Allen Walkey, Judith Cochrane, Jacqueline Conery, Third Row: Dorothy Halpin, Dolores Grella, Doris Brown, Joan Stead, Carol Weinbrecht, Joan Smith, Diane Mitton, Anne Nelson.

FOCUS STAFF

First Row: Jean Arbetter, Virginia Ditto, Diane McCully, Majorie Hewitt, Catherine Reynolds, Helen Luoma, Dolores Emma, Janice Popp, Gretchen Davis. Second Row: Beverly Sampson, Barbara Hammett, Ann Walkey, Edwina DePaola, Marilyn Pappas, Elizabeth Adelhelm, Judith Irby, Lillian Mosher, Carole Pearson. Third Row: Paula Haley, Nancy Gray, Patricia Richards, Evelyn Saunders, Norma Taylor, Anne Fisher, Frances Ludwig, Carolyn O'Neal.

First Row: Karol Kenerson, Maria Adelhelm, Donna Julien, Lorna Rice. **Second Row:** Catherine Reynolds, Marjorie Hewitt.

THE STAFFS FOR 1950-1951

EDITORS OF THE ANNUAL:

Co-editors: DONNA JULIEN and KAROL KENERSON

Associate-editors: MARIA ADELHELM and LORNA RICE

EDITORS OF THE FOCUS:

MARJORIE HEWITT and CATHERINE REYNOLDS

Collection Manager — Hart, Edna

Business Manager — Brook, Betty

Circulation

Dawe, Mary
Neal, Lorraine
Stead, Joan
Weinbrecht, Carol

Art

Brown, Doris
Conery, Jacqueline
Dudman, Richard
Mitton, Diane
Canavan, Richard

Exchange

Davis, Gretchen
Irby, Judith
Pappas, Marilyn
Pearson, Carole
Popp, Janice

Literary

Adelhelm, Elizabeth
Gray, Nancy
Hammett, Barbara
Ludwig, Frances
Mosher, Lillian
O'Neal, Carolyn
Taylor, Norma
Walkey, Ann

Special Features

Arbetter, Jean
DePaolo, Edwina
Ditto, Virginia
Emma, Dolores
Luoma, Helen
McCully, Diane
Sampson, Beverly
Saunders, Evelyn

Advertising

Sahico Club — Joan Smith, President

Senior Glossies

Cronin, Carolyn
Glebus, Frances
Gribbon, Margaret
Selenuis, Onni
Young, Yvonne

Sports

Mueller, John
Walkey, Allen

Club Reporters

Cochrane, Judith
Gallucci, Mary
Grella, Dolores
Halpin, Dorothy
Nelson, Anne

Class Reporters

Senior, Anne Fisher
Junior, Pat Richards
Sophomore, Lucille Losano
Freshman, Paula Haley

LITERARY

SPECIAL FEATURES

BUSINESS STAFF

STAFFS

1951

CLASS REPORTERS

SENIOR GLOSSIES

EXCHANGE + CLUB.

ART AND SPORTS

SENIOR

CLASS

SENIOR OFFICERS

President

EVERETT HUDSON

"Evie" — Basic Business

Milkman — Homework

Evie, one of the best sportsmen in Saugus High, is very well liked.
Boys' Club, Director 4; Band 1, 2, 3, 4; President 4; Hockey 3, 4; Junior Prom Committee; Senior Play Cast; Vice-President 4; Ski Club 1, 2, 3, 4; Class President 2, 4; Golf 3, 4.

Vice-President

RONALD HENNIGAR

"Ronnie" — General

Undecided — Monday Mornings

Ronnie has gained his popularity by his friendliness towards all his classmates.
Junior Red Cross 1; Student Council 2; Ski Club; Football 1, 2, 3, 4; Basketball 2, 3, 4; Track 2, 3, 4; Boys' Club; Vice-President 4; Class President 1; Class Vice-President 2, 3, 4.

Secretary

CONSTANCE GARNISS

"Connie" — General

Comptometer School — Conceited people

Sweet and friendly Connie is a good friend of all.
Dramatic Club 3, 4; Treasurer 3; Girls' Club; Marshal Squad 1, 2; Ski Club 3, 4, Secretary 4; Class Secretary 4; Junior Prom Committee; Winter Carnival Committee 3.

Treasurer

ESTHER CELENTANO

"Esther" — Basic Business

Office Work — Conceited People

Esther's sincere friendliness is the key to her popularity.
Girls' Club; Junior Red Cross 3, 4.

HONOR ESSAYISTS

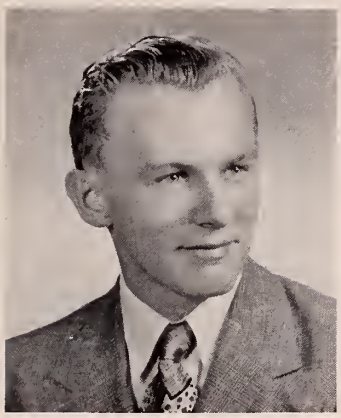

Valedictorian

JAMES LINDBERG

"Jimmie" **Scientific**

Engineering College **Smoking**

Jimmie, with his intelligence, personality and good looks, will top his class in any school.

Junior Red Cross Council 4; National Honor Society 3, 4, Treasurer 4; Boys' Club.

Salutatorian

NORMA TAYLOR

"Norm" **College**

College **Eggs of all kinds**

Norma's abilities and winning ways will always lead her to fortune.

Girls' Club; Focus and Annual 2, 4; Dramatic Club 3, 4, Secretary 4; Junior Red Cross Council 1; Band 2, 3, 4; Marshall Squad 2, 3, 4; Honor Society 2, 3, 4; Junior Riverside; Secretary Honor Society 4; Senior Play Cast.

ALAN PRICE

"Al" **Scientific**

College **Lady Wrestlers**

A star in sports as well as in academic subjects.

Junior Red Cross Council 2; Class Treasurer 2; Honor Society 2, 3, 4, President 4; Ski Club 4; Football 2; Track 3, 4; Boys' Club, President 4; Radio Club; Senior Play Cast.

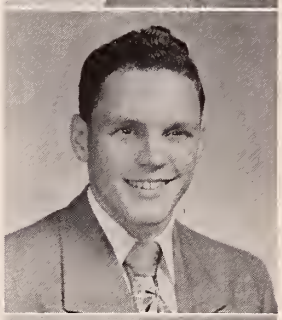

JOAN SMITH

"Smitty" **Commercial**

Work — Business School **Conceited people**

Joan's friendly smile has won her many friends.

Sahico Club 4, President 4; Girls' Club; Ski Club 4; Focus and Annual 4; Junior Riverside 4; Senior Play Committee.

FRANCENA WARREN

"Fran" **College**

College **Queer color combinations**

Fran is well liked by all her classmates and with her ability and nice ways any college will be glad to have her.

Band 3, 4; Softball 2; National Honor Society 4; Junior Riverside 4; Ski Club 4; Girls' Club; Marshall Squad 4; Senior Play Cast.

HONOR ROLL

JAMES E LINDBERG
NORMA L TAYLOR
ALAN H PRICE
JOAN I SMITH
FRANCENA F WARREN
ANNE M KLEMAS
RICHARD C BRYANT
WILLIAM C LUOMA
CAROL L WEINBRECHT
BEATRICE M PAPLOW
BETTY M BROOK
BARBARA P HILLS
YVONNE C YOUNG
LORNA I RICE
MAJORIE E HEWITT
KENNETH W HEISLER

IN OURSELVES IS

TRIUMPH OR DEFEAT

ANTHONY KOZLOSKY

MARIA PAULINE ADELHELM

"Ree" **General**

Nursing **Chem. Lab.**

Ree is one of our busiest classmates. She will be an efficient nurse.

Focus & Annual 1, 2, 3, 4; Marshal Squad 2, 3, 4, Lieutenant, 4; Editor of Annual 4; Girls' Club Knitting Club 2; Riding Club 2; Basketball 2; Ski Club 2, 3, 4; Junior Riverside 4.

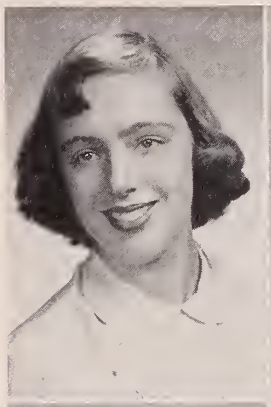

ELSIE AHLQUIST

"Else" **General**

Nursing **Smell of Rotten Eggs**

Good natured Elsie is one of the best,
In nursing she'll top the rest.

Knitting Club 2; Ski Club 3, 4; Dramatic Club 3, 4; Basketball 2; Girls' Club.

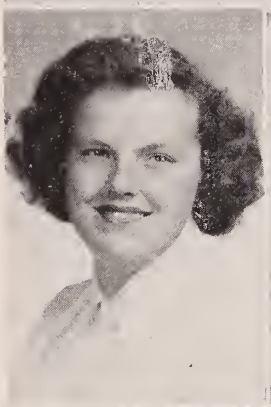

PRISCILLA ALLEN

"Pussy" **General**

Office Work **Big Wheels**

Aimable Pussy tends to be shy,
With her likeable ways, she'll surely get by.

Student Council 2, 3, 4, Vice President 3, Treasurer 4; Girls' Club, Cabinet 4; Junior Prom Committee; Senior Reception Committee; Dog Patch Hop Committee; Senior Play Usher.

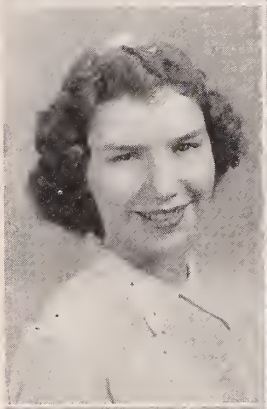

ROY ARSENAULT

"Roy" **General**

Automotive Mechanic **Waiting**

Nothing can keep Roy from reaching his goal.

Boys' Club; Marshal Squad 2, 3.

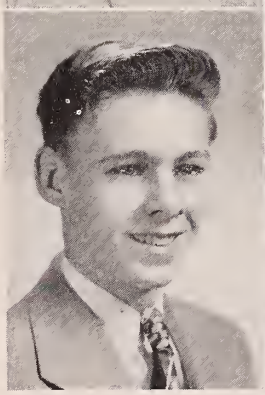

MARIE ATTUBATO

"Ree" **General**

Undecided **None**

Quiet Marie with her wonderful personality is sure to be an asset wherever she goes.

Girls' Club; Camera Club 4.

NANCY BAMBURY

"Nan" **Basic Business**

Office Work **Conceited People**

Popular Nan, with her winning ways, won't have any trouble in being successful in an office. Lots of luck in the future, Nan.

Camera Club; Girls Club; Ski Club; Driving Education; Dance Committee; Sno-Ball Dance Committee.

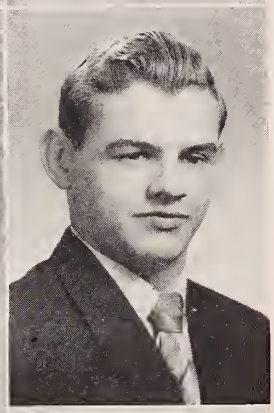

DONALD BANKS

"Tommy" **General**

Air Force **Conceited People**

We hope that Tommy will prove to be as successful in the Air Force as he has been in playing football.

Football 1, 2, 3, 4; Track 2, 3, 4; Boys' Club

KATHLEEN BEATON

"Kay" **General**

Nurse **Girls that Smoke**

Kay is always happy when she is singing or skating.

Girls' Club.

ELAINE BELIVEAU

"Lainey" — General

Office Work — Dentists

Lainey known for her ability to twirl,
Likes to be on the dance floor having a whirl!

Twirler 3, 4; Girls' Club.

KENNETH BRYER

"Ken" — General

Navy — Girls

We hope that our woman-hater has luck in the Navy.

Boys' Club.

BETTY BROOK

"Betty" — Commercial

Work — Socks with High Heels

All through her life many friends she'll meet,
If them with that smile she'll always greet.

Student Council 1; Focus & Annual 3, 4, Business Manager 4; Marshal Squad 2, 3, 4; Girls' Club; Knitting Club 2; Sahico Club 4, Junior Riverside; Dramatic Club 4; Senior Play Cast; Senior Play Committee 4.

EUNICE BUCKWELL

"Eunie" — Basic Business

Work — Girls Who Smoke

We all hope that Eunie has as much luck in married life as she has had in high school.

Girls' Club; Camera Club 4.

DORIS BROWN

"Dot" — Basic Business

Undecided
Hypocrites and Deceitful People

Full of fun and fancy free is our likeable Dot.

Girls' Club; Student Council 3, 4; Dramatic Cluh 3, 4; Camera Cluh 4; Dog Patch Hop Committee 3, 4; Art Staff for Focus & Annual 3, 4; Art 1; Chairman in Vocational Guidance Institute 4; Senior Play Usher; Senior Dance Committee.

SHIRLEY BURTON

"Shirl" — General

Secretary — Girls Who Smoke

Sedate Shirley, about five foot two,
You'll always find she'll be true blue!

Girls' Club; Ski Club; Knitting Club 2.

RICHARD BRYANT

"Dick" — Scientific

College of Engineering
Loudmouthed Boys

Dick intends to be an engineer. We know he'll succeed in his career.

Ski Cluh; Boys' Cluh Director; Boys' Glee Cluh 4; Junior Red Cross Council 1, 4; Senior Play Cast; Senior Dance Committee

VIRGINIA BUTLER

"Virginia" — Basic Business

Office Work — Math.

Quiet Virginia will be an asset to any office. We hope she doesn't have too many math problems.

Girls' Cluh.

ELEANOR CAREY

"Ellie" **Basic Business**

Office Work **Homework**

Because of her winning ways quiet Ellie won't have much difficulty in making acquaintances.

Girls' Club; Dramatic Club 3; Girls' Choir 3. 4.

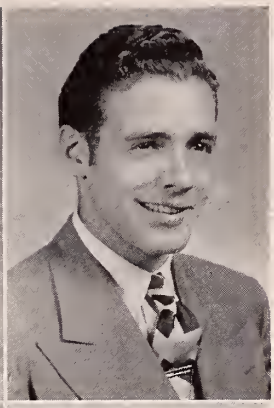

HARLEY ROSS COLYER

"Ross" **General**

Debatable **Second Period**

Handsome, sophisticated, Ross will certainly miss his classmates at S. H. S.

Boys' Club.

EVELYN CLAFLIN

"Evie" **General**

Malden Business School

Conceited People

Malden Business School will certainly be glad to have Evie as a student because of her pleasing personality and willingness to work.

Girls' Club.

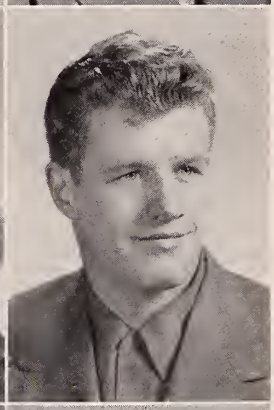

JOHN CONWAY

"Will" **General**

School **Girls That Smoke**

A smile and a friendly hello are synonymous with Will.

Boys' Club; Football 1, 2, 3, 4; Basketball 1, 2, 3, 4.

JOSEPH COLANTON

"Joe" **General**

Art School **Girls Who Smoke**

Quiet Joe is a very talented artist.

Boys' Club; Glee Club 3, 4.

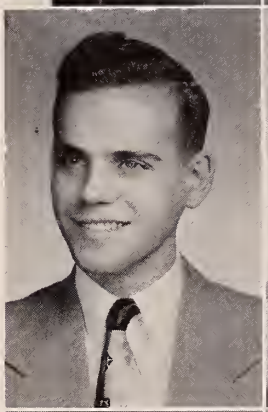

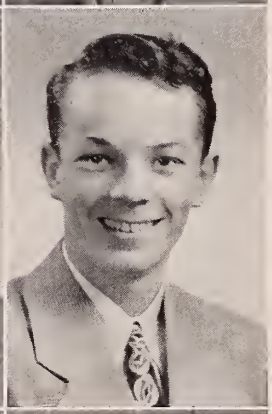

GEORGE COOK

"George" **General**

Navy **None**

Quiet George with his friendly smile will be a credit to the Navy.

Boys' Club.

FREDERICK COLLINS

"Fred" **General**

Service **Girls Who Smoke**

Ambitious and industrious Fred does everything with a smile.

Boys' Club; Driving Club; Director of Boys' Club 4; Treasurer of Boys' Glee Club 4.

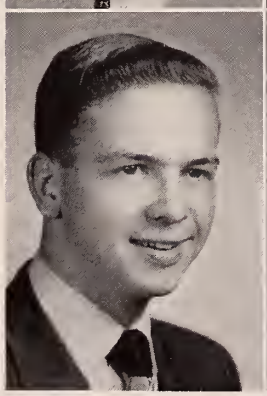

CAROLYN CRONIN

"Carol" **Commercial**

Airline Hostess

Girls' That Smoke

Reserved Carol with her friendly ways will prove to be an asset to any office.

Ski Club 4; Girls Club; Junior Red Cross 4; Sabico Club 4; Focus & Annual 4; Dog Patch Hop Committee 4; Senior Play Committee 4.

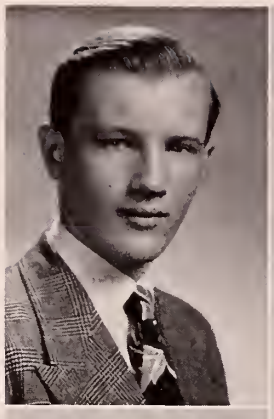

RICHARD CROWELL

"Dick" — General

American Airliner Pilot
Girls Who Smoke

Dick, with his good-looks, will have all the air hostesses choosing him.

Boys' Club.

JANET DEARING

"Chubby" — General

Nursing — Homework

Friendly Jan with her winning ways
Will always brighten gloomy days.

Girls' Club; Dramatic Club 1, 3, 4.

FREDERICK DANNBAUER

"Fred" — General

Navy — Women Drivers

This speedy track star should make a fine record in the U. S. Navy.

Boys' Club; Band 1, 2, 3, 4; Ski Club 1, 2, 3, 4; Track 2, 3, 4; Football 2; Basketball 3.

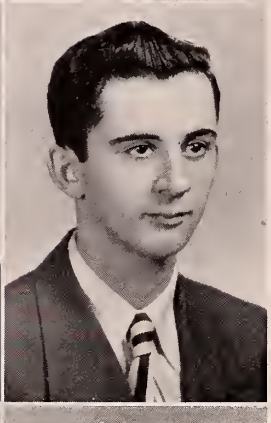

RONALD DEFELICE

"Ronnie" — General

Work — Women Drivers

We hope women drivers steer clear of Ronnie, who plans to go to work.

Boys' Club.

ANNE DAVEY

"Annie" — College

Nursing — Interruptions

Anyone that knows Anne loves her for her friendliness and good sportsmanship.

Junior Red Cross 2; Girls' Cluh; Dramatic Club 3, 4; Senior Reception Committee 3; Girls' Club Dance Committee 4.

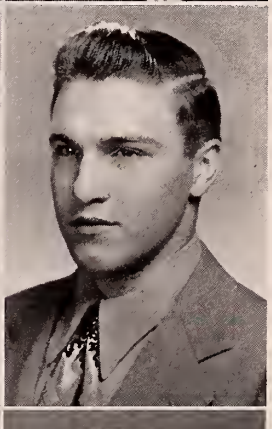

JOHN D'ENTREMONT

"Junior" — Scientific

School
"Put on" Personalities

This michievous fellow, with a winning personality will go far with his scientific ability.

Radio Club 4; Boys' Club.

MARY DAWE

Commercial

Secretary — Girls who smoke

Quiet Mary has a friendly smile for everyone.

Ski Club 4; Girls' Club; Sahico Club 4; Focus and Annual 4; Senior Play Committee 4.

EDWINA DEPAOLO

"Eddie" — Basic Business

Modeling School
Girls who speak Baby Talk

We wish Eddie lots of luck at modeling school. She will make a very good model . . . don't you think so ??

Ski Club 1, 2, 3, 4; Riding Cluh 3; Winter Carnival Committee 2, 3; Focus and Annual 3, 4; Cheerleader 3, 4; Dramatic Club 3; Junior Prom Committee 3; Girls' Club.

MARY DOUCETTE

"Mame" — General
Nursing — Snobs

Mame has been very popular all during high school. She will be very successful at nursing school, we know.

Girls' Club; Junior Prom Com-Committee 3; Junior Red Cross 2; Sen'or Play Usher.

PATRICIA FISHER

"Pat" — General
Office Work — Girls that smoke

Pat always, with her friendly smile, adds sunshine to her surroundings.

Girls' Club; Dramatic Club 3; Camera Club 2; Girls' Choir 2, 3.

JAMES DRISCOLL

"Skippy" — General
College — Girls who smoke

We hope that the college Jim chooses for his future will be able to provide him with all he can eat.

Football; Baseball; Basketball; Boys' Club.

WILLIAM FISHER

"Bill" — General
Television Technician — Old Cars

We certainly know that Bill will be a success in the field that he has chosen because of his deep interest in television.

Boys Club; Ski Club 4.

MARION FIRTH

"Chris" — Basic Business
Office Work — Conceited Boys

Friendly Marion with her winning smile, is able to brighten up any gloomy classroom.

Girls' Club; Dramatic Club 3, 4; Driving Education; Dance Committee 3.

THEODORE FREDERICK

"Ted" — General
College — Girls who smoke

In football history he will dwell
We think our Teddy is pretty swell!

Band 1; Football 1, 2, 3, 4; Ski Club President 4; Ski Club Vice President 3; Junior Prom Committee; Track 2, 3, 4; Co-Captain Football 4; Boys' Club.

ANNE FISHER

"Annie" — Basic Business
Arkor Business School
Tempermental Teachers

Annie is a classmate we call-nice
Her favorite pastime is skating—on ice.

Girls' Club.

ALFRED FUSI

"Al" — College
College — Smoking

Carefree Al,
To all a pal,
Will go far,
N'est-ce pas?

Boys' Club.

FRANCES GLEBUS

"Ginny" Basic Business
Business School Homework

Ginny will pep up any business school.

Ski Club 4; Girls' Club; Dramatic Club 4; Camera Club 4; Focus & Annual 4; Marshall Squad 1, 2, 3, 4.

MARGARET KATHRYN GRIBBIN

"Peg" College
College Being in Suspense

Peg's friendly smile will surely win her over in college at it did in high school.

Girls' Club; Ski Club 1, 4; Dramatic Club 3, 4; Student Council 1; Junior Red Cross 2, Secretary 2; Riding Club 2; Focus & Annual 1, 2, 3, 4; Girls' Choir 3, 4; Sextette 4; Senior Play Committee 4; Senior Play Usher.

BRUCE E. GOODWIN

"Governor Goody" General
Carpenter Snobby Girls

Likeable Bruce has made many friends in Saugus High.

Boys' Club; Football 1, 2.

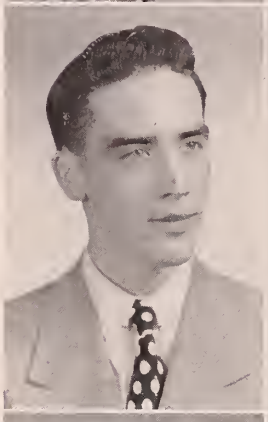

ANNA MARIE GULLIFORD

"Ann" Basic Business
Secretary Girls with Baby Talk

Ann's keen sense of humor will help her in the business world and we wish her lots of luck in the future.

Girls' Club; Riding Club 2; Ski Club 1; Girls' Choir 1.

ROBERT GRAHAM

"Bob" General
Work Girls with short haircuts

Bob, who is always ready with a helping hand, will be an asset at any job.

Boys' Club; Radio Club 1, 2, 3, 4; Senior Play Committee.

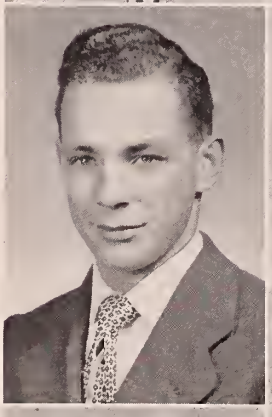

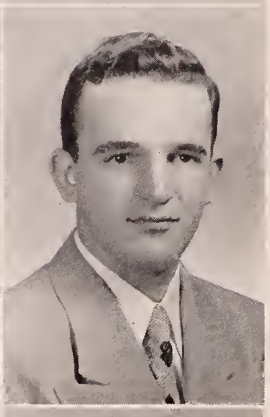

DAVID HAMILTON

"Dave" General
General Motors School

People who say "huh" and women who smoke

Daves dependability and singing voice has made him many friends in school.

Boys' Club; Treasurer 4; Glee Club 3, 4; President 4; Octet 4; Small Mixed Group 4; Marshall Squad 3, 4; Chief Marshall 4.

CAROLE JEAN GREEN

General
Piano Teacher
Unfriendly People

A teaching profession is in store
For talented Carole whom we are sure
Will have pupils by the score.

Girls' Club; Girls' Choir 1, 2, 3.

EDNA HART

"EDDY" Commercial
Business School Snakes

Petite 'Eddy" verifies the saying that "good things come in small packages."

Girls' Club; Ski Club 1, 2, 3; Camera Club 4; Dramatic Club 3; Sahico Club 4, Treasurer 4, Student Council 1, 4; Junior Red Cross 2; Focus & Annual Staff 3, 4; Collection Manager 4; Marshall Squad 3, 4; Junior Prom Committee 3; Senior Play Usher, Senior Play Committee.

JOYCE ANN HENDERSON

General

Court Stenographer
Shakespeare

Joyce would probably feel lost without her precious needle and thread. Hope she doesn't get lost in those big courthouses.

Dramatic Club 3, 4; Girls' Club; Girls Club Dance Committee 3; Ski Club 4; Senior Play Usher.

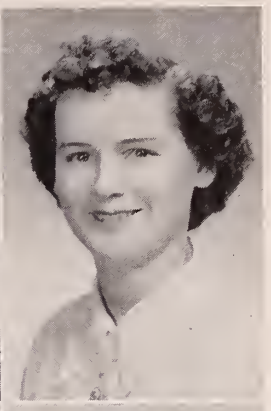

BARBARA HORNE

"Barb" **General**

Nursing **Waiting For Buses**

Because of her sincerity, Barbara should prove very successful in her profession as a nurse.

Girls' Club

MARJORIE HEWITT

"Margie" **Commercial**

Social Worker **Spinach**

Her wit and spontaneous laugh have brightened many a class.

Winter Carnival Committee; Girls' Choir 2; Focus and Annual 2, 3, 4; Editor 4; Ski Club 2; Marshall Squad 3, 4; Dramatic Club 2, 3, 4; Junior Riverside Club 4; Sahico Club 4, Secretary; Camera Club 4; Junior Prom Committee 3, Senior Reception Committee 3, Girls' Club; Senior Play Cast; Senior Play Committee.

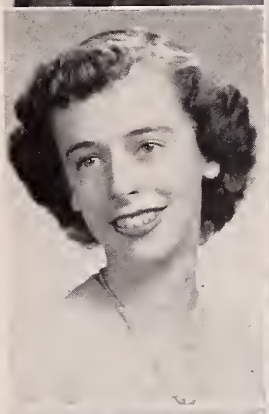

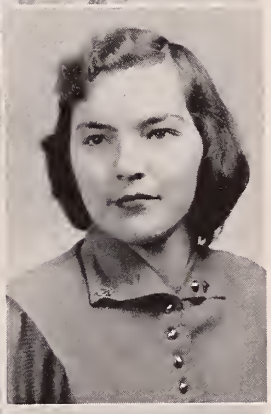

JEAN FRANCES HOWARD

"Jeanie" **General**

Married July 4, 1951 Chemistry

We know that Jeanie is going to be as successful as a wife as she was in high school. Bob certainly will be proud of his Jeanie.

Focus 1; Dramatic Club 3; Main Office 4; Girls' Club.

BARBARA PHYLLIS HILLS

"Barb" **College**

College **French Book Reports**

Pretty, friendly, and intelligent are all adjectives that describe Barb.

Girls' Club; Marshall Squad 3, 4; Senior Reception Committee 3; Dramatic Club 3, President 4; Camera Club 4; Junior Riverside 4; Senior Play Cast; Senior Dance Committee.

MARY CONSTANCE HOWLETT

"Smiley" **General**

Telephone Operator
Being stood up

We all know that Mary with that devilish gleam in her eye is an asset to any party.

Girls' Club; Dramatic Club 4; Focus 1; Driving Education; Dance Committee 3; Ski Club 2, 4.

KENNETH WAYNE HISELER

"Ken" **Scientific**

Girls' who smoke

Likeable Ken will certainly be missed by his many friends.

Ski Club 4; Radio Club 4; Hockey 3, 4; Boys' Club; Senior Play Cast; Senior Dance Committee.

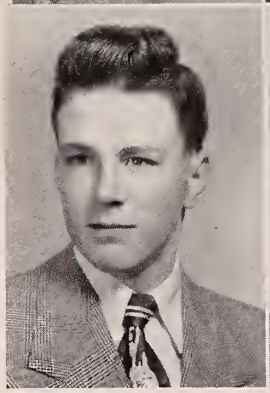

JOAN HUBBARD

"Joannie" **Basic Business**

Office Work
People who are decietful

Dependable "Joanie" will be a success in any office. Although she's shy, we know she won't have any trouble in finding many loyal friends.

Girls Club; Junior Prom Committee 3; Senior Play Usher.

JANE HULL

"Janey" — Basic Business

Stenographer
Getting up early on Saturday

Blond Janey with her friendly personality will make a very nice stenographer.

Girls' Club.

KAROL JANE KENERSON

"Janie" — College

Nursing — People who are late

Atheletic Janie Personality plus Is very well liked by all of us.

Girls' Club; Ski Club 1, 2, 3, 4, Secretary 2, Treasurer 4; Dramatic 3, 4; Marshall Squad 2, 3; Focus 1, 2, 3; Basketball 2; Knitting Club 2; Senior Reception Committee; Senior Play Committee; Dramatic Club 4; Editor Annual 4; Senior Dance Committee; Winter Carnival Committee 3; Junior Prom Committee 3.

DONNA JULIEN

"Shorty" — College

Medical Laboratory Technician
Homework

Our Shorty is a Happy soul,
We know she'll always make her goal.

Ski Club 1; Knitting Club 2; Focus 1, 2, 3—Annual Editor 4; Student Council 1, 4; Marshall Squad 2, 3, 4; Junior Prom Committee; Senior Reception Committee; Girls' Club, Cabinet 3; Junior Riverside; Winter Carnival Committee; Senior Play Committee; Senior Dance Committee; Dramatic Club 4; Girls' Club Dance Committee 3, 4.

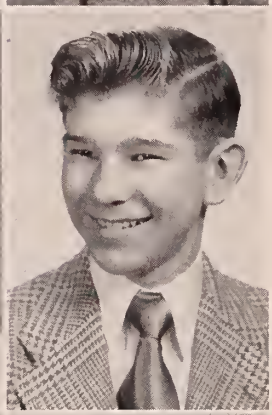

RICHARD KILROY

"Dick" — Scientific

G. E. Apprentice Course
Homework

Leave Your Mark Year After Year
So All Will Know "Kilroy was Here"!

Band 1, 2, 3, 4; Boys' Club.

JOAN KANE

"Mickey" — General

Work — **Chemistry**

Agreeable "Mickey" is always true, to everyone she meets — especially you.

Girls' Club; Ski Club; Camera Club; Dramatic Club; Radio Club.

ANNE KLEMAS

General

Office Work — **Conceited people**

Anne who came to Saugus High in her Junior year, has made many friends by her gay humor.

Girls' Club; Senior Play Cast, Junior Riverside 4; Dramatic Club 3, 4.

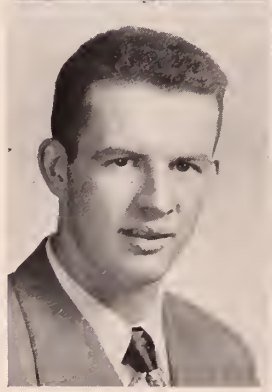

LEO KANE

"Skippy" — General

College — **Dancing**

Although Leo is shy, we know he won't have any difficulties in his coming years at college.

Football 3, 4; Co-Captain Football 4; Baseball 3, 4; Boys' Club.

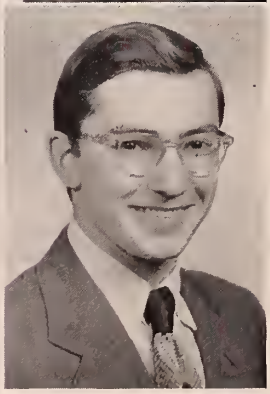

ANTHONY J. KOZLOSKY

"Tony" — General

Quiet Tony, will please many people when he becomes an architect, since he has no aversion.

Boys' Glee Club, 3 Boys' Choir 4; Octette, 3, 4; Small Mixed Group 3, 4; Camera Club 4; Radio Club 4; Boys' Club.

DONALD KUDERA

"Don" — Scientific

College — English Grammar

We all hope that Don has a lot of success in his future years at college.

Radio Club 3, 4; Ski Club 4; Junior Red Cross 2, 4; Football 2; Basketball 3; Boys' Club; Senior Play Committee.

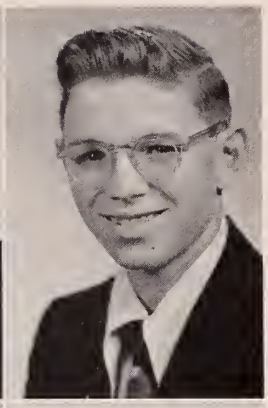

WILLIAM LUOMA

"Bill" — Scientific

College — Waiting

We wish Bill lots of luck at college. We know he won't have any trouble with those difficult science problems.

Ski Club 1; Camera Club 3, 4, President 4; Boys' Club.

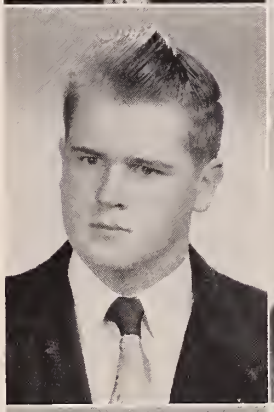

WILLIAM LANCASTER

"Bill" — Scientific

Chemical Engineering

English Compositions

Happy-go-lucky Bill will add a little zip to the chemistry class that does not have any composition work.

Band 1, 2, 3, 4; Band A Division 4; Boys' Club; Senior Play Committee.

BENJAMIN MacGLASHIN

"Benny" — General

Navy — Girls who kid

Tall good-looking Benny was the idol of the girls at S. H. S.

Ski Club 1, 2, 3, 4; Camera Club 4; Boys' Club.

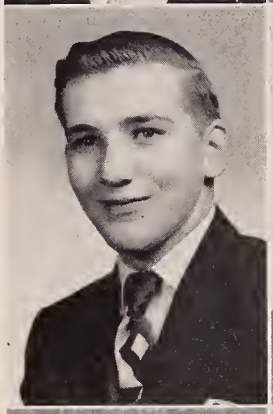

WILLIAM LINDQUIST

"Wild Bill" — General

Teacher — None

"Wild Bill" is very quiet and will surely be successful as a teacher.

Boys' Club.

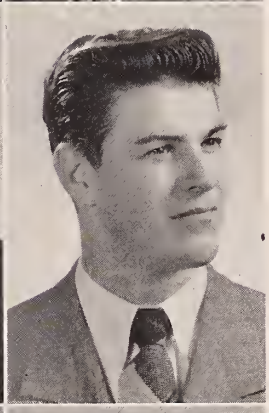

KENDALL STUART MacNEILL

"Stuie" — General

Undecided

Cute girls who go steady

"Hail-fellow-well met" Stuie will always make many friends no matter where he goes.

Boys' Club; Basball 3, 4; Football Manager 1, 2, 3, 4.

ARLENE LONG

"Blondie" — Commercial

Modeling — Conceited People

Quiet, Good-looking Blondie will beautify anything she models.

Band 1, 2, 3, 4; Girls' Club; Band Librarian 3; Band Secretary 4.

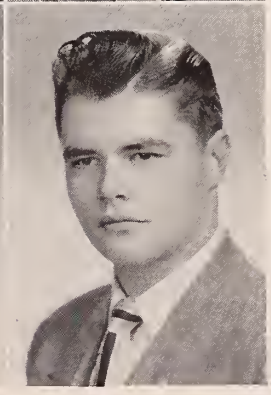

RICHARD MADDEN

"Dick" — College

Undecided — Girls who smoke

Dick's witty remarks and friendly attitude will certainly win him friends wherever he goes.

Ski Club 2, 4; Camera Club; Boys' Glee Club 3, 4; Boys' Club.

JEANETTE MAGUIRE

"Jet" — Basic Business

Office Work — Typing

Ambitious Jeanette, with her winning personality, will be an asset to any office.

Girls' Club: Riding Club 3; Ski Club 1, 2; Junior Prom Committee.

PAUL MARSHALL

"Marsh" — Scientific

Chemical Engineer

Stuck-up Women

Marsh will always be remembered for his friendliness and cheerfulness.

Boys' Club; Dramatic Club 3, 4; Glee Club 3; Senior Play Cast.

JOANANNA MAKER

"Jo" — General

Marriage — Moody Girls

We all hope that Jo will be successful in her career as a housewife.

Girls' Club.

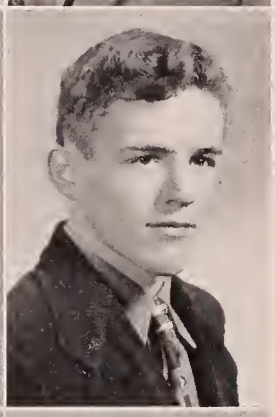

LAWRENCE McCULLOUGH

"Danny" — General

Navy — None

Reserved Danny will always do his duty in the Navy.

Hockey 3, 4; Boys' Club.

VERA MANFRE

"Giggles" — Basic Business

Business School

Conceited People

If you hear a voice and turn around,
You'll see Giggles, acting like a clown.

Girls' Club; Ski Club 1, 2; Kitting Club 2.

JACQUELINE McDONALD

"Jackie" — College

College

People who don't respect others

Versatile Jackie will make as many friends in college as she has in school. We are sure of this because of her pleasing personality.

Ski Club 2, 3, 4; Basketball 1, 2, 3, 4; Girls' Club; Dramatic Club 4.

JAMES MARANO

"Jimmy" — General

College — None

For his future we wish him the best;
We know Jimmy will pass any test.

Football 1, 2, 3, 4; Baseball 2, 3, 4; Boys' Club; Glee Club 3.

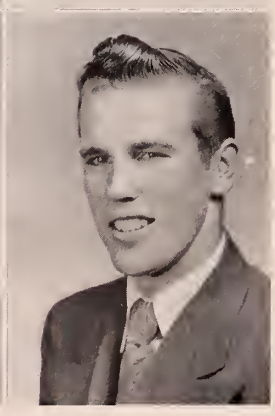

JAMES McGRATH

"Jim" — General

Work — Conceited People

Happy-go-lucky Jim proves to be quite handy in making various things. He's also quite an authority on baseball.

Red Cross; Boys' Club.

PATRICIA McGRATH

"Pat" **General**

Work in Accounting Department of Public Utility Company

People who are never on time.

Sincerety and thoughtfulness make Pat a fine friend to have.

Girls' Club; Junior Prom Committee.

DIANE MITTON

"Di" **College**

Art School **Chemistry**

Through school many friends Di has made;
In all she does she'll make the grade.

Girls' Club; Focus & Annual 4; Girl's Club Committee 4.

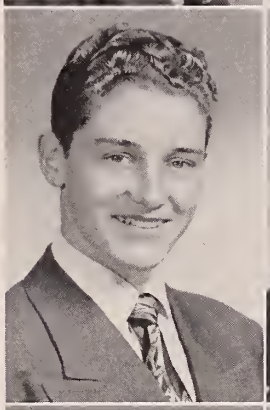

GEORGE MEAGHER

"Bones" **Scientific**

College **Television**

There's never a dull moment when bones is in a class!

Football 1, 2, 3, 4; Hockey 3, 4; Track 2, 3, 4; Ski Club 1; Dramatic Club 4; Boys' Club; Director 4; Senior Play Cast; Boys' Club Dance Committee, Class Marshal.

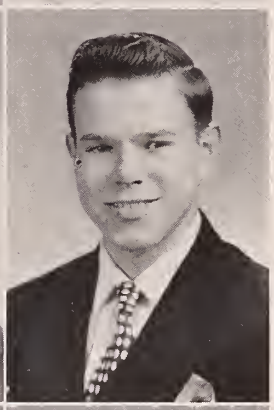

JOHN MUELLER

"Jay" **Scientific**

University of New Hampshire **None**

Jay, one of our good sportsmen, is also very well liked.

Boys' Club; Sports Editor Focus 4; Hockey 3, 4; Captain 4; Baseball 2, 3, 4; Senior Play Committee.

MALCOLM MEIER

"Mal" **College**

Doctor **None**

Mal should be a very successful doctor because everyone like his friendly and helping ways.

Junior Red Cross 1; Dramatic Club 4; Boys' Club.

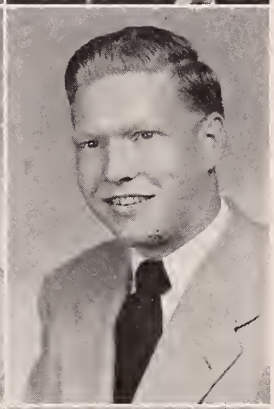

PRESCOTT MURRAY

"Sonny" **Scientific**

Forest Ranger **English Grammar**

Tall, good natured Sonny will look natural in the forest primeval.

Football 1, 2, 3; Boys' Club.

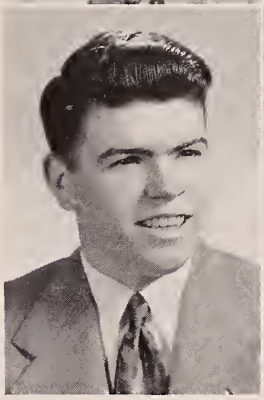

WILLIAM MINI

"Bill" **Scientific**

Prep. School **Conceited People**

Bill is sure to be an asset to the profession he chooses after attending Prep. School.

Boys' Club; Camera Club 3, 4; Student Council 3; Junior Red Cross 2; Ski Club 1, 2, 3.

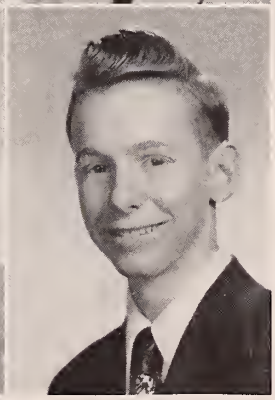

RONALD MYERS

"Ronnie" **General**

U. S. Navy **None**

Talkative Ronnie, always ready with a comical joke, won't find too many teachers in the Navy. Good luck to you in your career "Ronnie".

Boys' Club.

LORRAINE NEAL

"Red" — Commercial

Undecided — Sarcasm

Likeable and Petite Red will be welcomed into any position she undertakes.

Girls Club; Girls' Club Pianist 4; Junior Prom Committee; Ski Club 3, 4; Camera Club 4; Sahico Club 4; Focus & Annual Staff 4; Senior Play Committee.

JANET O'NEIL

"Jan" — General

Medical Secretary

Conceited People

Peppy, pretty, and versatile
Is likeable Jan with her winning smile.

Student Council 1, 2, 4, Secretary 2, President 4; Girls' Club, Cabinet 4; Marshal 2, 3; Junior Prom Committee 3; Winter Carnival Committee 1, 2; Class Vice-President 1; Secretary 2, 3; Senior Play Usher.

EUNICE NICHOLS

"Ne" — Commercial

Business School

Girls who smoke

Sincere Ne is quiet in class, but has a friendly smile for everyone.

Ski Club 3, 4; Camera Club 4; Girls' Club; Junior Prom Committee; Girls' Club Dance Committee; Junior Red Cross 3; Sahico Club 4; Girls' Club Vice-President 3; President 4; Senior Play Committee.

MURIEL PERKINS

"Perky" — General

Office Work — Squeaky Shoes

Perky has been a great asset to our band as drum majorette. Any office would be happy to have Perky with her pretty, neat appearance and quiet ways.

Twirler 2; Majorette 3, 4; Riding Club 2; Softball 2; Dramatic Club 3; Junior Prom Queen; Ring Committee; Senior Play Usher; Girls' Club.

RICHARD NICOLO

"Nick" — General

College — Girls who smoke

In football Nicky is a star;
His winning ways will take him far.

Football 1, 2, 3, 4; Glee Club 3; Boys' Club; Vice-President of Class 3; Secretary Glee Club 3.

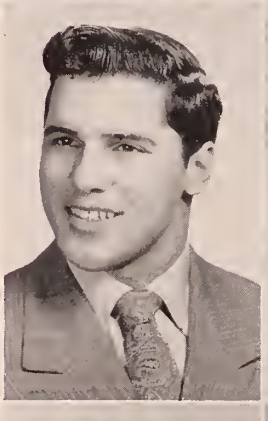

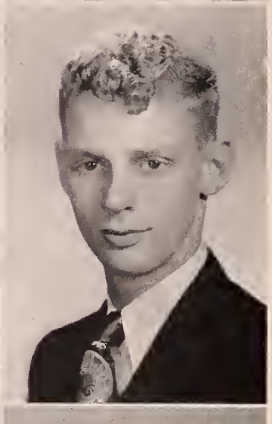

ROBERT PETERSON

"Pete" — General

Machinist — Conceited People

Pete will surprise his bosses with his ability as a machinist.

Student Council 1; Boys' Club.

GEORGE NORTHWAY

"George" — General

Navy — Big Wheels

Even the water will he wavy,
When our George joins the Navy.

Boys' Club; Glee Club 3, 4; Secretary 4.

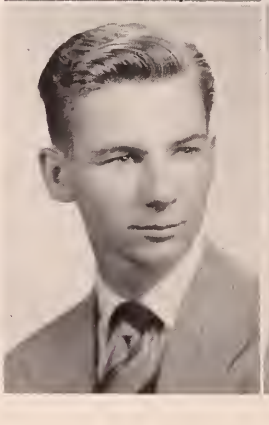

MARILYN PETTITO

"Mal" — General

Office Work

Girls who wear earrings with ankle socks

Mal with her winning ways will prove to be a success in anything she may choose to do, now or in the future.

Twirling 2, 3, 4; Ski Club 3; Girls' Club.

LORNA RICE

"Lorna" College

College Golly-Gee-Whiz Girls

Attractive Lorna fulfiills one of the adages,
That all good things come in small packages.

Girls' Cluh; Marshal Squad 1, 2; Winter Carnival Committee 2, 3; Cho.r 2, 3, 4; Junior Riverside; Ski Club; Junior Prom Committee; Knitting Club 2; Senior Reception Committee; Riding Club, Treasurer 2; Vice-President Choir 4; Dramatic Club 3; Camera Cluh 4; Focus and Annual 2, 3, Editor Annual 4; Senior Play Cast; Sextette 3, 4; Small Mixed Group.

BEVERLY ROGERS

"Bev" General

Secretary Conceited People

We hope that Bev won't meet any conceited people while she is working as a secretary.

Girls' Club; Camera Club 4.

RUTH RICE

"Ruthie" College

Jr. College People who are late

Our Ruthie is quiet and very sweet;
She'll certainly be liked by all she'll meet.

Girls' Club; Knitting Club 2; Focus and Annual 2.

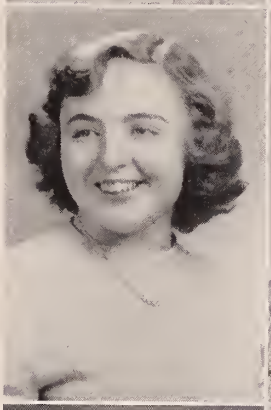

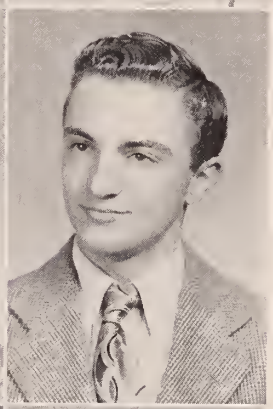

CHESTER ROGERS

"Chet" General

Work The Saying "Drop Dead"

Chet will do well in anything he chooses to do.

Boys' Club.

ARLINE ROBINSON

"Olly" College

Nursing Spiders

She's friendly and gay.
Come what may,
She'll make her patients well.
We all think shes swell.

Girls' Choir 3, 4; Girls' Club; Sextette 3, 4.

MARION ROLLINS

"May" General

Beautician People who smoke

"A friend in need, is a friend indeed."

Dramatic Club 3; Girls' Choir 2, 3, 4, Treasurer 4; Girls' Club.

GEORGE W. ROBINSON

"Slim" General

Work Women who smoke

We hope that Slim's technique with women doesn't change in the coming years.

Boys' Cluh.

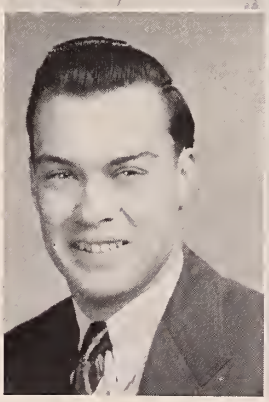

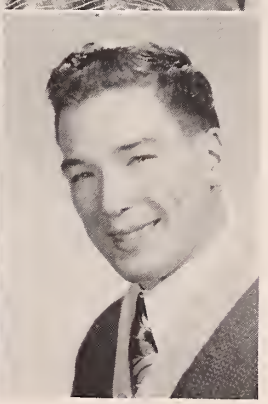

RICHARD RUMSON

"Primo" General

Undecided None

Dick will long be remembered for his friendly smile and his ability for playing football.

Boys' Club; Football 1, 2, 3, 4; Vice-President Camera Club 3.

JOAN RYALL

"Freezy" — **College**

Medicine — **Potatoes**

Happy-go-lucky is talkative Freezy,
But after cheering for the band, she is left rather wheezie.

Girls' Club; Cabinet 4; Junior Red Cross 3, President 4; Focus 3; Knitting Club 2; Senior Play Cast.

ONNI SELENIUS

"Flipper" — **Scientific**

Electronic Engineering
Anything I don't Like

A little fellow with a smiling face and a happy laugh.

Senior Glossy Committee 4; Radio Club; Dramatic Club 4; Boys' Club; Director 4; Senior Play Cast.

RAYMOND ST. PIERRE

"Ray" — **General**

Work — **Getting up early**

Our conservative Ray has a smile and a good word for everyone.

Boys' Club.

BARBARA SHEEHAN

"Barbie" — **General**

Comptometer Operator
Stuck-up People

We're sure that pretty Barbie with her quiet ways will be a success as a comptometer operator.

Girls' Club; Junior Prom Committee.

EVELYN SAUNDERS

"Sandy" — **College**

College — **Chemistry Class**

Although Sandy has just recently come to Saugus High, she has acquired many new friends with her friendly smile and happy-go-lucky ways.

Dramatic Club 4; Focus 4; Camera Club 4; Mixed Group 4; Sextette 4; Senior Play Cast; Choir 4; Girls' Club.

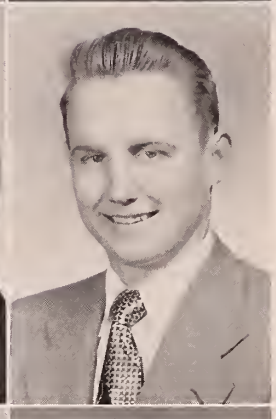

HERBERT SPENCE

"Pinky" — **General**

G. E. Apprentice Course
Girls who smoke

All of us will certainly miss Pinky's friendly, happy-go-lucky manner.

Football Manager; Basketball 1, 2, 3; Golf 3, 4; Camera Club 1; Senior Dance Committee; Boys' Club.

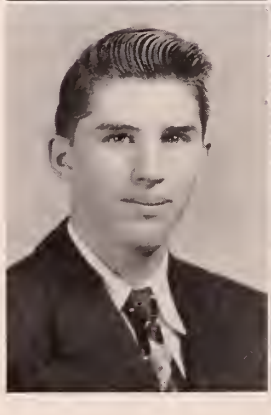

CLARENCE SAWYER

"Babe" — **General**

Air Force
Too many boys called Skip

Babe, well liked by all his classmates, of course will do well in our Air Force.

Boys' Club.

JEAN SPINNEY

"Spin" — **Basic Business**

School
Conceited and unfriendly People

Wherever there's talking, there's always Spin.
All through her life many friends she will win.

Girls' Club; Girls' Club Dance Committee.

EDITH SPROUL

"Edie" — General

Office Work — Homework

Attractive Edie is seldom without a friendly smile.

Girls' Club.

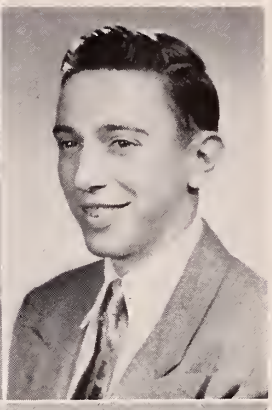

CHARLES STOCKER

"Charlie" — General

Electrician

English Class and Study Periods

Charlie whose always very ambitious;
Here's hoping he get's all his wishes.

Marshal Squad 1, 2; Boys' Club; Driving 4; Senior Play Committee.

MARILYN STARRATT

"Mal" — General

Comptometor School

Conceited People

Lots of luck while attending Comptometor School, Mal. We're sure you won't find many conceited people there.

Girls' Club.

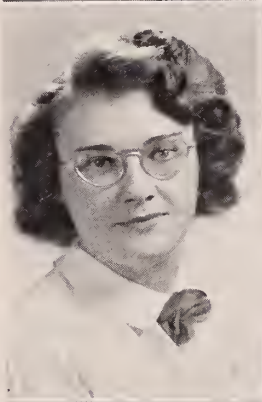

GORDON TAYLOR

"Junior" — General

Air Force — None

Carefree Junior will get the most out of life.

Boys' Club; Camera Club 4; Marshal Squad 1, 2.

BARBARA STEAD

"Barbie" — General

Payroll Clerk — Conceited People

Calm and quiet is Miss Stead,
With these traits she'll get ahead.

Girls' Club.

BARBARA THIBODEAU

"Barb" — College

Nurse — Being Short

With her pretty blond hair and big blue eyes,
To her patients Barb will be a surprise.

Girls' Club.

JOAN STEAD

"Joanie" — Commercial

Stenographer — Conceited Boys

Neat, petite, and one of our quieter classmates, Joanie plans to be a stenographer after graduation.

Girls' Club Marshal Squad 2, 3, 4; Junior Prom Committee 3; Focus & Annual Staff; Girls' Club Cabinet 3; Sahico Club 4; Senior Play Committee.

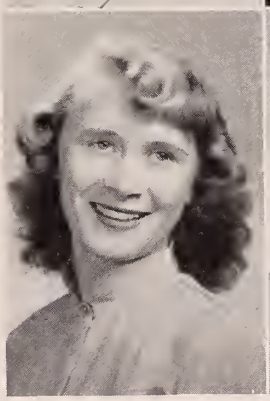

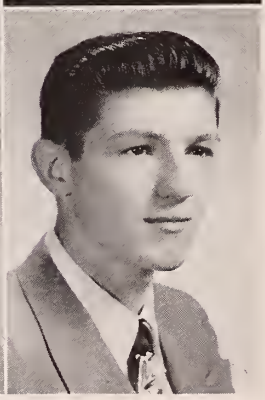

CHESTER TILLY

"Chet" — Scientific

Navy — Girls that smoke

Chet will be a welcome addition to the Navy. He has made many friends in High School.

Boys' Club; Camera Club 1, 2; Vice-President 2; Basketball.

JANE TONER

"Skinny" — Basic Business

Secretary
People with Bad Dispositions

We know that Janie will have lots of luck in finding herself the kind of job she desires.

Dramatic Club 3; Focus & Annual; Ski Club 4; Cheerleader 3, Captain 4; Junior Prom Committee 3; Winter Carnival Committee 2, 3; Girls' Club.

MIRIAM URQUHART

"Lou" — Basic Business

Office Work — Conceited People

Pretty and popular is our Lou;
In all she does she'll prove true.

Student Council 2, 3; Junior Class Treasurer; Senior Reception Committee; Junior Prom Committee; Girls' Club Dance Committee; Girls' Club, Class Marsha'.

BRUCE TOZIER

"Bruce" — General

Navy — Conceited Girls

Bruce is well liked by everyone for his amiable personality.

Boys' Club.

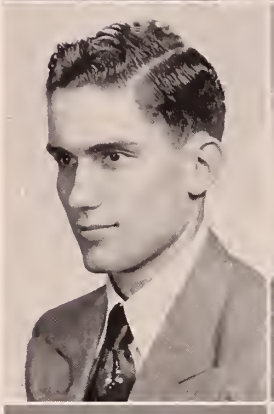

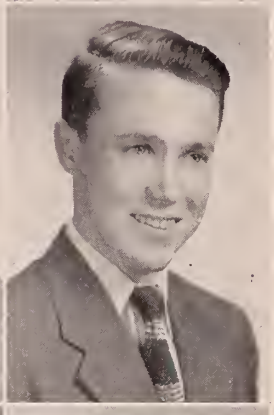

BERNARD VIENT

"Barney" — Scientific

College — Homework

Barney's friendly smile and catchy laugh will never be forgotten among his friends in high school and should win him many more in the future.

Boys' Club; Radio Cluh; Senior Play Committee.

BEVERLY TRAVERSY

"Bev" — General

Work — Girls who smoke

Newcomer Bev has really made a name for herself at S. H. S.

Girls' Club.

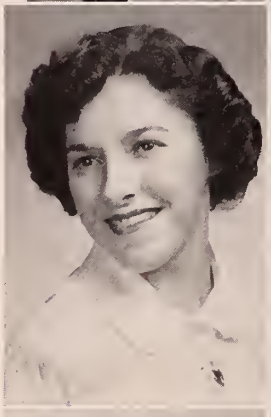

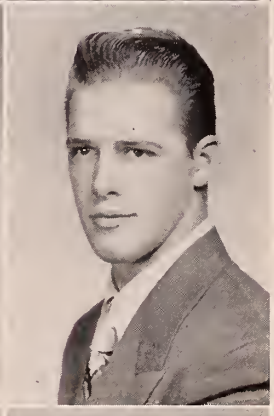

WALTER WALDRIP

"Wally" — General

U. S. Air Force
Female drivers and smokers

Wally, with his friendly smile, will be a sure success in the Air Force.

Boys' Cluh.

ALLAN TUTTLE

"Al" — Scientific

Navy
Too many hoys called Skippy

Good-natured Al with his winning smile has brightened many a class.

Boys' Cluh.

ANN WALKEY

"Annie" — College

College — Bcing called Annie

We all agree that Ann has been an asset to our cheering squad, and have enjoyed her friendliness in school.

Knitting Club 2; Dramatic Club 3, 4; Girls' Club; Focus and Annual 4; Cheering 3, 4; Senior Play Usher.

JANE WARD

"Janie" — General
Work — School

Janie will make a perfect wife for any man.

Girls' Club.

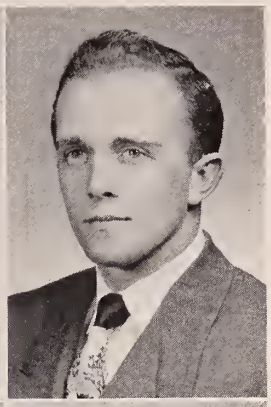

JOHN WHITE

"Jack" — General
College — Girls who smoke

We remember Jack on the basketball court,
With his personality and manner of being a good sport.

Football 1-4; Basketball 1-4, Captain 3; Glee Club; Junior Prom Committee; Junior Class President; Glee Club Vice-President; Boys' Club.

RONALD WARREN

"Ronnie" — College
Work
People who talk about what they don't know.

Good-looking Ronnie, full of fun,
Will never leave anything undone.

Boys' Club.

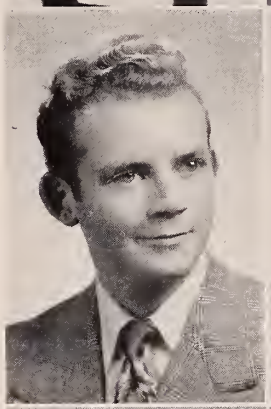

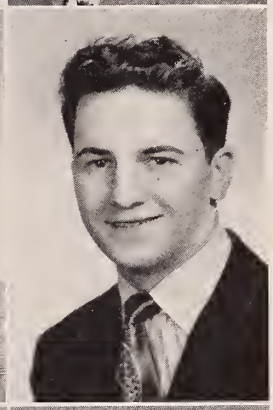

GEORGE WILLIAMS

"George" — General
College — Girls who smoke

Witty George won't have any difficulty in acquiring new friends in college.

Football 2, 3, 4; Boys' Club; Boys' Glee Club 3; Senior Play Cast.

CAROL WEINBRECHT

"Carol" — Commercial
Work or Business School — Bow Ties

We know that Carol will succeed in anything she undertakes.

Junior Red Cross 2; Sahico Club 4; Junior Riverside 4; Ski Club 4; Focus and Annual 4; Girls' Club; Senior Play Committee.

BETTE WILLS

"Bet" — College
Nurse
Incorrect spelling of my name

An aggressive girl is our "Bet"
She'll get places, don't you fret!

Focus and Annual 1; Knitting Club 2; Band 1, 2, 3, 4; Girls' Club; Senior Play Committee.

LEWIS WERLIN

"Lewie" — Scientific
Business — Mathematics

Conscientious Lewie will certainly go far in the future.

Boys' Club; Band 1, 2, 3, 4; Hockey 3, 4; Radio Club 3; Senior Play Committee.

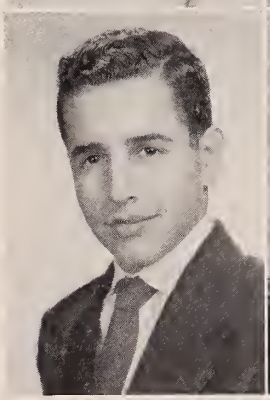

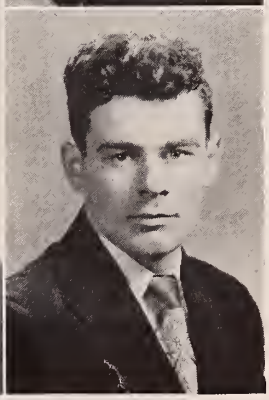

WALTER WILSON

"Weepy" — General
Navy or Coast Guard — Girls

Our Weepy is a good scout;
In the Navy he'll get about.

Boys' Club.

CHARLES WOODELL

"Charlie" — Scientific
College — Monday Morning

Fashionable Charlie will "wow" the girls at college.

Football 1, 2, 3, 4; Baseball 2, 3, 4; Basketball 2; Boys' Club.

YVONNE YOUNG

"Claire" — College
Nurse — Having my name mispronounced

Yvonne bas always been well liked for her friendly ways and her sense of humor.

Girls' Club; Marshal Squad 3, 4; Focus-Annual 2, 4; Dramatic Club 3, 4; Junior Riverside 4; Knitting Club 2; Senior Reception Committee 3.

FLORENCE BISESTI

"Flo" — General
Office Work — Snobby People

Quiet but friendly Flo always has a smile for everyone.

Girls' Club.

CHARLES MURRAY, JR.

"Charlie" — College
Navy — Tall Tale Teller

Happy go lucky Charlie will go far in the Navy.

Boys' Club; Riding Club 2.

WILLIAM SIM

"Bill" — General
Work — Session

Fun loving Bill will miss Miss Fox during Activity period.

Driving Club 4; Boys' Club.

GEORGE CLIFTON CHENEY, JR.

"George" — General
Undecided — None

George will be a success in all he does.

Boys' Club, Boys' Club, Director 4.

EDWARD O'NEIL

"Ed" — General
Navy — People

Entbusiastic Ed is always ready to lend a belping hand.

Boys' Club; Glee Club 3, 4; Octette 3, 4; Small Mixed Group 3, 4; Camera Cluh 4; Radio Club 4; Junior Red Cross 1.

EILEEN SULLIVAN

"Sully" — General
Telepbone Operator — Girls who smoke

Quiet Sully bas a pleasant smile for everyone. Sbe'll surely make many friends when she becomes a telepbone operator.

Girls' Club; Student Council 1.

WILLIAM GILBERT

"Bill" — General
Marines — None

Friendly Bill is quite a ski enthusiast.

Boys' Club; Ski Club 4.

BEATRICE PAPLOW

"Bea" — General
Office Work — None

Vivacious Bea bas been a great addition to our class.

Girls' Cluh.

BERNARD TILSON

"Bernie" — Scientific
Technical Scbool — Girls' who try to act big

Bernie's inquisitive nature will win many awards for bim.

Ski Club 2; Radio Club 3, 4; Camera Club 4; Boys' Club.

MELVIN GURNEY

"Mel" — General
Air Force — Getting up in the morning.

Tbe Air Force will be proud of quiet Mel.

CHARLES PARROTT

"Inky" — General
Air Corps

Unpredictable "Inky" will brigbten any gloomy classroom.

Football 1, 2, 4; Boys' Club.

RICHARD TUCKER

"Dick" — General
Navy — School

Dick will enjoy the life in the navy.

Boys' Club.

JOHN MORRISON

"Johnny" — General
Salesman for Esso — Conceited People

Johnny witb bis amiable smile, will be a sure success as a salesman.

Boys' Club; Boys' Glee Club 3.

BARBARA JOAN PAUL

"Barb" — General
Office Work — Ankle socks witb earrings

Tbe flasb of Barbs' smile will always keep ber employer carefree of any invoice which be might have.

Girls' Club; Marsbal Squad 4.

KENNETH WOODS

"Ken" — General
College — None

Ken is very quiet, but very well liked.

Boys' Club; Boys' Glee Club 3, 4; Winter Carnival Committee 3.

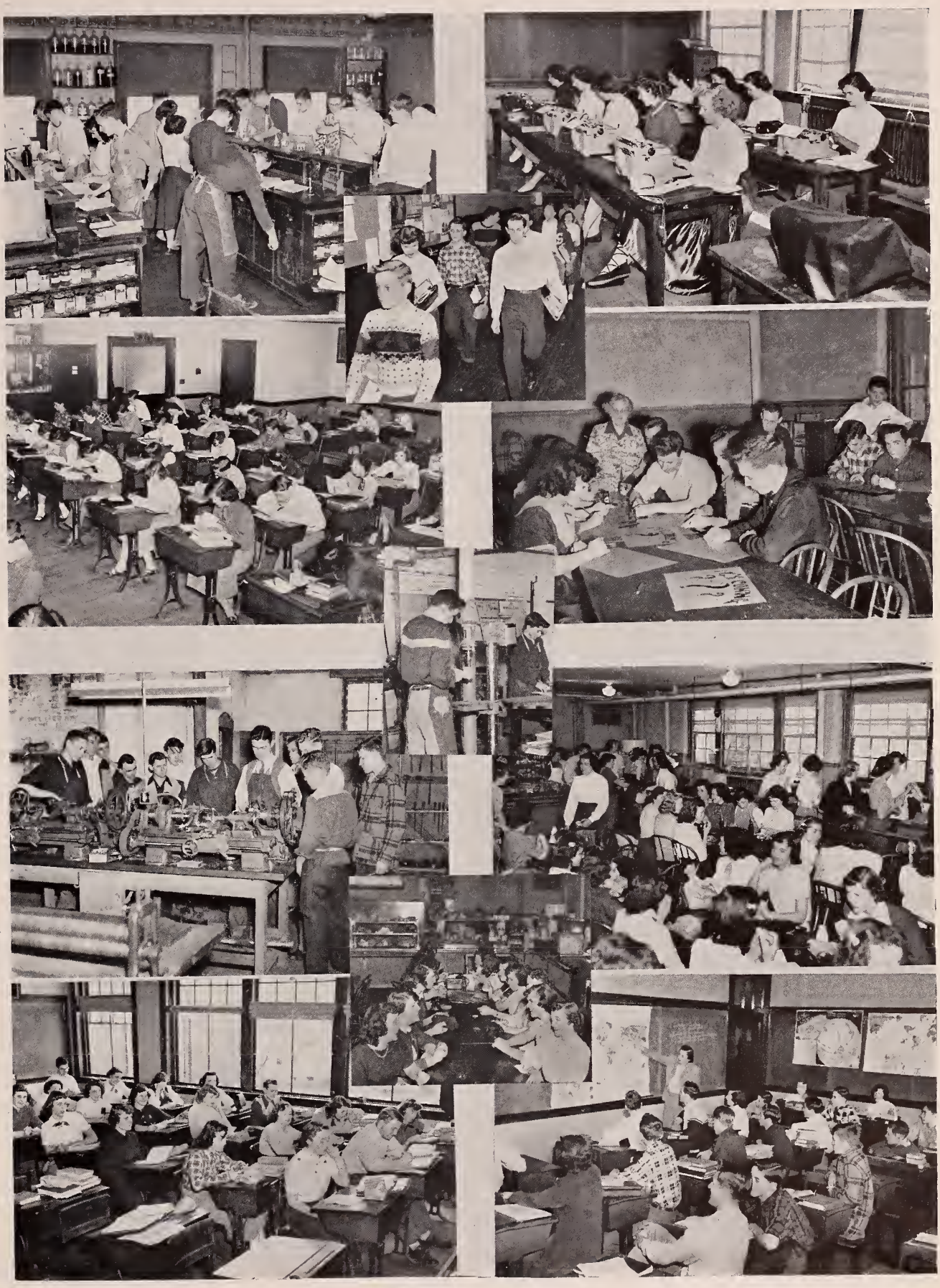

SENIOR PLAY

=THIS IS MELODY=

51

CLASS COLORS

Blue and White

CLASS ODE

O Saugus High School, now we raise
Our voices in a song of praise!
Our theme is honor to your name;
With grateful hearts we sing acclaim.

The ancient castle used to stand
Protecting its surrounding land . . . .
And you, a fortress strong for youth,
Have sheltered us in quest of truth.

Here we have worked, and honors earned,
And many precious lessons learned—
Not all was labor, here we played
And many lasting friendships made.

Full well we know of strife ahead,
Of perilous pathways we must tread;
Success is often dearly bought,
Still harder battles must be fought.

Our motto keeps us from retreat;
We'll march to triumph, not defeat;
On you, our stronghold, we depend
For reassurance to the end.

Words by MURIEL PERKINS

Music by LORNA RICE
ARLINE ROBINSON

COMMENCEMENT DATES

JUNIOR RECEPTION	FRIDAY, JUNE 1
BACCALAUREATE	SUNDAY, JUNE 3
CLASS OUTING	MONDAY, JUNE 4
CLASS NIGHT AND BANQUET	TUESDAY, JUNE 5
GRADUATION	THURSDAY, JUNE 7

Best Politician

Jean Spinney
Everett Hudson

Most Athletic

Jane Toner
Richard Nicolo

Best Combination Of Beauty and Brains

Joan Smith
Alan Price

Wittiest

Marjorie Hewitt
George Williams

Best Looking

Muriel Perkins
Charles Woodell

Best Actor And Actress

Lorna Rice
Stuart McNeil

Best Dressed

Janet O'Neil
Charles Woodell

Class Babies

Lorraine Neal
Onni Selinius

Best Dancers

Everett Hudson
Joan Kane

Most Absent-Minded

Ann Walkey
James Marano

☆

Favorite Orchestra ..... Guy Lombardo
Favorite Comedian ..... Bob Hope
Favorite Radio Program .. Lux Radio Theatre
Favorite Actor ..... Burt Lancaster

Most Popular

Charles Woodell
Muriel Perkins

Most Cheerful

Theodore Fredericks
Jean Spinney

Most Enthusiastic

Ronald Hennigar
Jane Toner

Most Sophisticated

Edwina DePaola
Charles Woodell

Most Talkative

Everett Hudson
Joan Ryall

Done Most For Saugus High School

Ronald Hennigar
Donna Julien

Most Sincere

James Lindberg
Esther Celantano

Most Versatile

James Driscoll
Lorna Rice

Most Likely To Succeed

Norma Taylor
Alan Price

Most Bashful

Leo Kane
Barbara Sheehan

☆

Favorite Actress ..... June Allyson
Favorite Song ..... Mona Lisa
Favorite Comedienne ..... Joan Davis
Favorite Movie ..... Our Very Own

GIRLS'
CLUB
DANCE

UNDERGRADUATE

SECTION

JUNIOR CLASS OFFICERS

Seated: Ronald Ulrickson, President; Jean Arbetter, Secretary. Standing: James Wilson, Vice-President; Barbara Peterson, Treasurer.

CLASS of 1952

Identification on Page 94

JOLLY JUNIORS

Identification on Page 94

Identification on Page 94

SOPHOMORE CLASS OFFICERS

Seated: George Gregson, President; Lucille Losano, Secretary. **Standing:** Judith Cochrane, Treasurer; Edmund Hennigar, Vice-President.

CLASS OF 1953

Identification on Page 94

SUBTLE SOPHS

Identification on Page 94

Identification on Page 94

FRESHMAN CLASS OFFICERS

Seated: Janice Kenerson, Secretary; Douglas MacNeill, President. **Standing:** William MacNeill, Vice-President, Patricia O'Brien, Treasurer.

CLASS OF 1954

Identification on Page 94

Lunch Time

Identification on Page 94

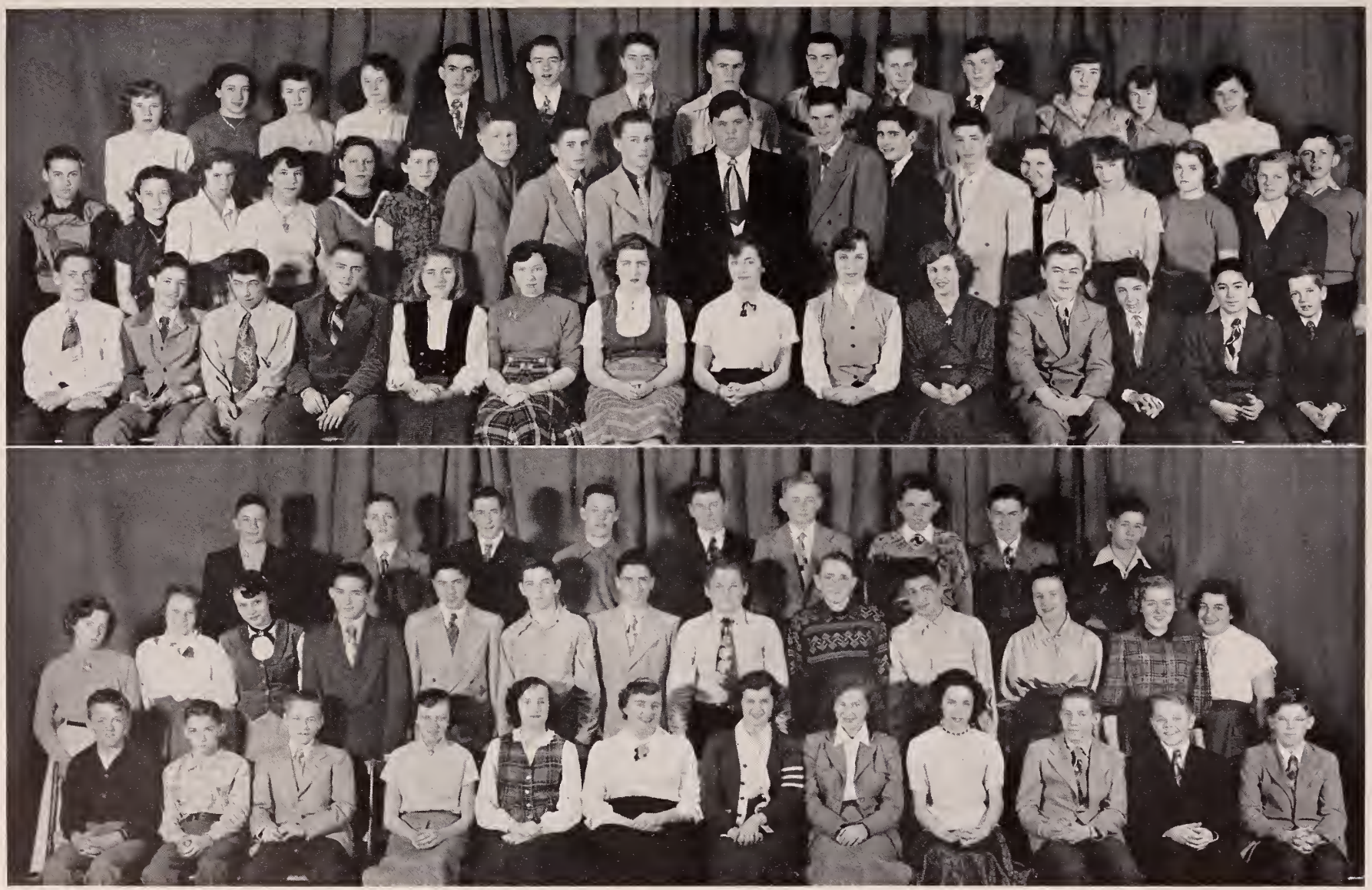

Identification on Page 94

YOU ARE CORDIALLY
INVITED TO THE
BOYS' CLUB DANCE

SCHOOL

ACTIVITIES

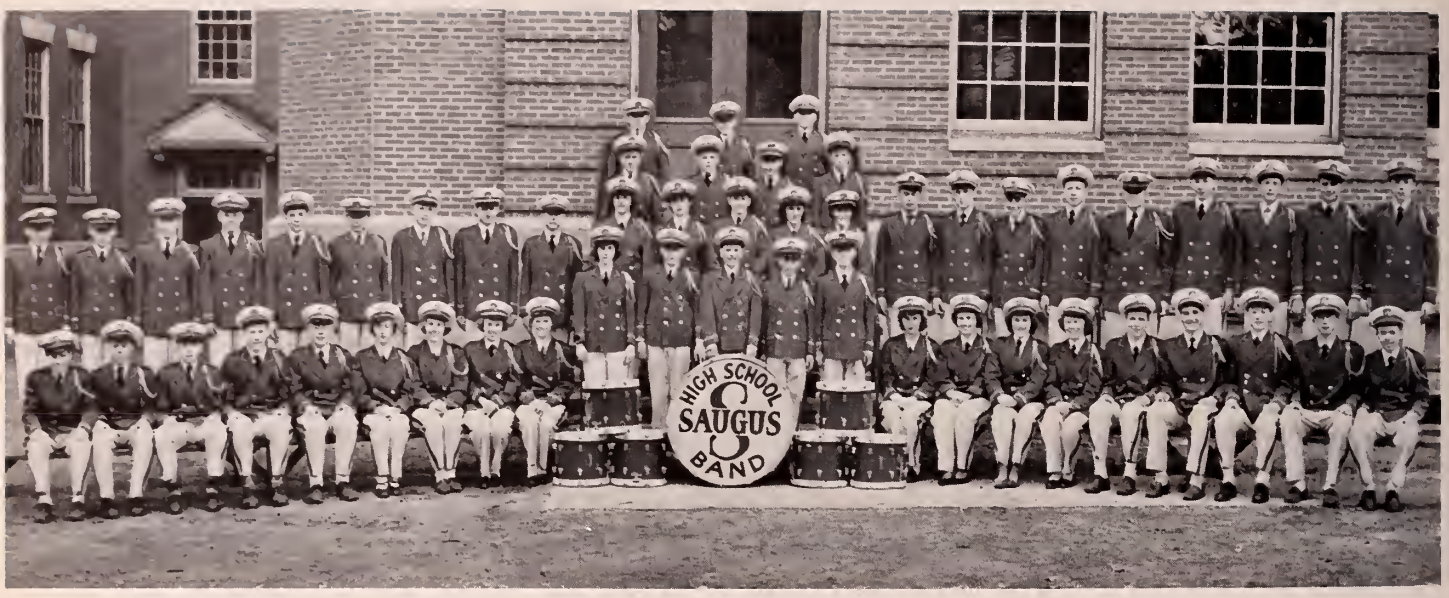

Left Section — Seated: Allen, Couillard, Krom E. Krom, Hazel, Abdou, Chiabrandy, Warren, Long. **Left Section — Standing:** Garniss, Dwyer, Cole, Emmett, Kilroy, Piwowarski, Young, Bonquet, Parsons. **Middle Section — First Row:** Durgin, Hussler, Mr. Mitchell, Hart, Robinson. **Second Row:** Weinbrecht, Lumi, Emma, Deveau. **Third Row:** Brooks, McAdoo, Sherman, Stowe. **Fourth Row:** Hammett, Smith, Gould, **Right Section — Seated:** Richards, Taylor, Reynolds, McLellan, Mooers, Otte, Lawrence, Holt, Moynihan. **Standing:** Hudson, Durham, Hollis, Hood, Lancaster, Welch, Peach, Piwowarski, Rand.

BAND

The Band entertained the football throngs during the fall of 1950 with spectacular formations and skits.

As early as December the Band settled down to work on the program for the spring concert. This event took place at the Lynn City Hall Auditorium on April 11th, and a capacity audience was present.

The outstanding selections for the evening were Themes from "Capricio Espagnola", and the samba, "Brazil", featuring our colorful majorettes.

Both Senior and Junior Bands attended the State Festival at Marblehead on May 5. After this came the grand New England Festival sponsored by Boston University of Music in Boston on May 24th, 25th, and 26th.

The band season ended by them participating in the Senior Baccalaureate and Graduation.

We would like to say "Hats off to our ever popular Saugus High School Band" for a job well done and congratulations to our wonderful director, Mr. Mitchell.

First Row: Carole Pearson, Alan Price, Norma Taylor, James Lindberg, Marlene Levine. **Second Row:** Malcolm Kasperian, Gretchen Davis, Beverly Comfort, Morin Hazel, Francena Warren, Gail Watson, Anthony Provenzano.

NATIONAL HONOR SOCIETY

Officers elected for the year by the Sachem Chapter of the National Honor Society were President, Alan Price; Secretary, Norma Taylor; and Treasurer, James Lindberg.

The numerous activities of the National Honor Society commenced this year with the sale of student book covers in conjunction with the Student Council. On September 16, over $100 was collected at the annual football dance.

New members were accepted into the club on October 16, 1950. They were: Francena Warren, Gretchen Davis, Beverly Comfort, Malcolm Kasperian, and Marlene Levine.

In March, the members visited the Children's Hospital. The social events of the year were brought to a close in May by an outing which was enjoyed by all the members.

In April, the new Senior members were accepted into the club. They were: Betty Brook, Richard Bryant, Marjorie Hewitt, Barbara Hills, Carol Weinbrecht and Joan Smith.

The new Sophomore members are Clyde Allen, Richard Dudman, Lucy Kasparian, Carl Love, Ralph Allan, Shirley Kelley, Lucille Losano, Carol Morrison, Arthur Pereiro, Ann Louise Burns, Betty Rumson, Selma London, Bruce Tutein and Beverly Harrod.

The entire group held their annual outing at Crane's Beach in May.

CHEERLEADERS

Kneeling: Captain Jane Toner; **Standing:** Janice Popp, Beverly Comfort, Ann Walkey, Gretchen Davis, Edwina DePaola, Carolyn O'Neill, Peggy Hurley, Mascot.

HONORARY MEMBERS OF JR. RIVERSIDE

First Row: Yvonne Young, Lorna Rice, Carol Weinbrecht, Marjorie Hewitt, Donna Julien. **Second Row:** Maria Adelhelm, Barbara Hills, Betty Brook, Joan Smith, Francena Warren, Anne Klemas, Norma Taylor.

TWIRLERS

Kneeling: Lona Allen, Muriel Perkins, Shirley Westendarp. **Standing:** Marilyn Pettito, Gail Watson, Lucille Weyler, Elaine Beliveau, Marcia Blake.

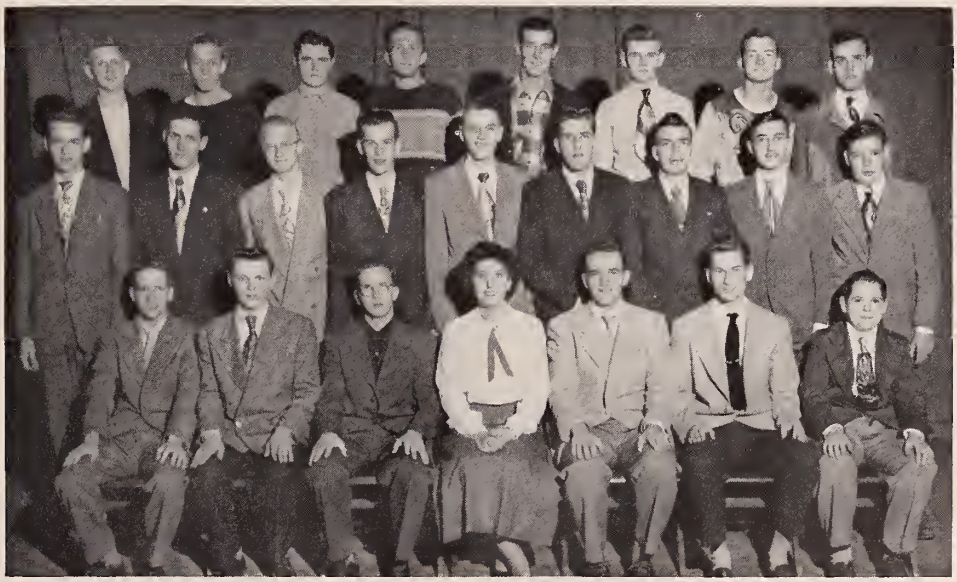

BOYS' GLEE CLUB

First Row: Richard Bryant, Blair Woods, Fred Collins, Elaine Grillo, Director: David Hamilton, George Northway, Charles Hammett. **Second Row:** Richard Amidon, George Cheney, Paul McNeil, Ralph Pugh, Richard Foster, Charles Davis, Edward O'Neil, Anthony Koslosky, Paul Marshall. **Third Row:** Edmund Hennigar, Richard White, Richard Madden, John White, Victor DeRosa, Kenneth Woods, David Dearing, Joseph Colanton.

MARSHALL SQUAD I

First Row: Donna Julien, Edna Hart, Barbara Franks, Dolores Emma, Virginia Ditto, Lona Allen, Beverly Comfort, Barbara Driscoll, Carolyn Kyle, Dolores Grella. **Second Row:** Lucy Kasparian, Louise Grant, Gladys Jillette, Maria Adelhelm, Shirley Kelly, Mary Gallucci, Frances Chiabrandy, Marjorie Hewitt, Betty Brook, Anne Clark. **Third Row:** Richard Emmett, Robert Forward, Richard Foster, Gretchen Davis, Barbara Hammett, Barbara Hills, Louise Burns, Frances Glebus, Clyde Allen, David Hamilton.

MARSHALL SQUAD II

First Row: Frances Stewart, Barbara Peterson, Marjorie Metcalf, Carolyn O'Neal, Lillian Mosher, Anne Nelson, Marlene Levine, Beverly Sampson, Carole Pearson, Joan Stead. **Second Row:** Yvonne Young, Barbara Paul, Barbara Lindquist, Avis Rich, Norma Taylor, Barbara Malfetano, Selma London, Shirley Weinbrecht, Francena Warren. **Third Row:** Arthur Pereira, Marcia Poole, Audrey Spencer, Carole Morrison, Virginia Sproul, Betty Rumson, Elaine Nyman, Lucile Losano, Gail Watson, Anthony Provenzano.

First Row: Mary Gallucci, Secretary; Eunice Nichols, President; Anne Clark, Vice President; Lorraine D'Entremont, Treasurer. **Second Row:** Janet O'Neil, Bette Wills, Thelma Berry, Joan Ryall, Priscilla Allen.

GIRLS' CLUB

The Girls' Club opened its 14th year in October with the beautiful installation ceremony at which Lorraine Bragg, past president, was the installing officer. The officers inducted for the year 1950-1951 were Eunice Nichols, President; Anne Clark, Vice-President; Mary Gallucci, Secretary; and Lorraine D'Entremont, Treasurer. The chairman of the standing committees were Priscilla Allen, Membership; Joan Ryall, Program; Thelma Berry, Ways and Means; Janet O'Neil, Social; Bette Wills, Service.

Especially interesting was the November meeting which presented a flower display by Mr. Donovan, who demonstrated the proper flower arrangements for all occasions.

The Girls' Club annual Christmas dance, always a highlight in the calendar year, not only was greatly enjoyed but also added needed funds to the treasury. At the regular December meeting several club members presented the hilarious play "The Day After Christmas."

The January meeting took a trend toward music, at which time, Mr. Mitchell gave a program of modern musical arrangements. Students of the Bishop Lee School came to us in February with a dramatic presentation of classical and modern drama. At the March meeting Mrs. Gladys Garafano spoke to the girls concerning the care of the skin, such as the proper use of make-up, and modern hair styling. A group of club members presented several skits at the April meeting, and at the final meeting for the year the club entertained the teachers with a fashion show.

The season was brought to a close with the election of officers and the reception given by the Junior girls to the incoming Freshmen.

STUDENT COUNCIL

First Row: Jacqueline McLean, Marilyn Sarno, Patricia Kilroy, Barbara Hammett, Vice President; Barbara Melfatano, Secretary; Priscilla Allen, Treasurer; Donna Julien. **Second Row:** Harry Allen, John LaViska, Edna Hart, Marcia Poole, Audrey Spencer, Paula Haley, Richard Lynds, Allan Walkey. **Third Row:** Ronald Ulrickson, George Gregson, Robert Glebus, Robert Gregor, Alfred Long, Raymond Costey.

JUNIOR RED CROSS COUNCIL

First Row: Marlene Levine, Claire Chisholm, Walter Gustafson, Joan Ryall, James Wilson, Pauline Smith, Selma London, Betsy Nelson. **Second Row:** Donald Kudera, Loretta Thorne, Lena Gallucci, Carolyn Cronin, Joan Hanlon, Esther Celantano, Richard Bryant. **Third Row:** Charles Swenson, William Curra, Thomas Vernelli, Robert MacCarthy, Robert Diamond, James Lindberg, Glen Agersea.

First Row: Marjorie Hewitt, Onni Selenius, Everett Hudson, Lorna Rice, Kenneth Hiseler, Barbara Hills. **Second Row:** Evelyn Saunders, George Meagher, George Williams, Alan Price, Betty Brook. **Third Row:** Joan Ryall, Norma Taylor, Paul Marshall, Richard Bryant, Anne Klemas, Francena Warren.

SENIOR PLAY

The Seniors presented their annual play, "This is Melody" on March 16. Mrs. Amy Hanson Jones was the capable director.

Memorable quotes:

Lorna Rice ..... Do I look like an apple tree in bloom?

Everett Hudson ..... You look pretty enough without it!

Joan Ryall ..... I don't want any little $14.98 model that every corny Sophomore will be dragging around in.

George Meagher ..... I've never let any girl make a monkey out of me.

Barbara Hills ..... Shall I try it on?

Alan Price ..... Sure, come on, let's go up stairs

Onni Selenius ..... I hope you won't mind having only one orchid — I don't want you to feel half-undressed.

Marjorie Hewitt ..... He just wants to make me split my li'l' ol' sides.

Richard Bryant ..... There are a few things I'd rather look at than a steak.

Norma Taylor ..... I wonder which one she has a date with?

Kenneth Hiseler ..... We love you in a special way, dear.

Anne Klemas ..... Believe me, if that had been Elaine, I'd have put her right over my knee, big as she is!

Evelyn Saunders ..... Gee, if I had an orchid, it would make me feel like Lana Turner!

Other members of the cast were Betty Brook, Francena Warren, and George Williams.

Ushers were Priscilla Allen, Esther Celentano, Ann Walkey, Muriel Perkins, Doris Brown, Mary Doucette, Joyce Henderson, Vera Manfrey, Edna Hart, Margaret Gribbin, and Janet O'Neil.

A large committee contributed to the success of the play. Tickets: Robert Graham, Edna Hart, George Williams, Jean Spinney, and Marilyn Pettito. Properties and Makeup: Donna Julien, Lewis Werlin, William Lancaster, Bernard Vient, Karol Kenerson, Robert Graham, Donald Kudera, John Mueller, John Holt, and Charles Stocker. Posters: Diane Mitton, Bette Wills, Muriel Perkins, and Doris Brown. Program: Carol Weinbrecht and Marjorie Hewitt. Candy: The Sahico Club.

CAMERA CLUB OFFICERS

Seated: William Luoma, President; Judith Haley, Treasurer. **Standing:** William Sterling, Vice President; Jean Melanson, Secretary.

SKI CLUB OFFICERS

Seated: Constance Garniss, Secretary; Karol Kenerson, Treasurer. **Standing:** Everett Hudson, Vice President; Theodore Frederick, President.

First Row: Edna Hart, Joan Smith, Carole Weinbrecht, Marjorie Hewitt. **Second Row:** Eunice Nichols, Mary Dawe, Carolyn Cronin, Betty Brock, Joan Stead, Lorraine Neal.

SAHICO CLUB

This year the Sahico Club was composed of only ten girls. Their small number, however, did not keep them from having a successful year of activities under the guidance of Miss Hazel Marison, advisor of the club.

The club is always set off to a good start with a Hallowe'en party in October. This year it was held at the home of Eunice Nichols. The girls arrived in costume, and prizes were awarded to the last girl whose identity was guessed, the girl with the best costume, and the one with the funniest. There were games, the traditional apple bobbing, and plenty to eat; all of which made a fun-packed evening for the first social event of Sahico.

For some of the other events of the year, the girls had a Valentine party, solicited ads for the Focus and Tontoquonian and candy for the Senior Play, sold cards, went bowling several times, and had an outing at the end of the year.

Not only do the members of Sahico have good times together socially, but they also do most of the typing and clerical work for the school. They also visit business concerns, thereby accomplishing the purpose of the club, to become more intimately acquainted with the business world.

The officers of the club this year are as follows: President, Joan Smith, vice president, Carol Weinbrecht; secretary, Marjorie Hewitt; treasurer, Edna Hart.

DRAMATIC CLUB OFFICERS

Seated: Yvonne Young, Vice President; Barbara Hills, President. Standing: Norma Taylor, Secretary; Anne Davey, Treasurer.

BOYS' CLUB OFFICERS

First Row: Richard Bryant, Alan Price, President; Ronald Hennigar, Vice President; John Gratiano, Secretary; David Hamilton, Treasurer; Onni Selenius. Second Row: Donald Daniels, Thomas Graham, Everett Hudson, George Meagher, David Hobart, George Cheney, Fred Collins.

First Row: Diane McCulley, Donna Ventullo, Miss Grillo, Thelma Berry, Lorna Rice, Marion Rollins, Nancy Maxwell. **Second Row:** Doris Hills, Jean Dwyer, Eleanor Carey, Violet Rollins, Barbara Lindquist, Julia Gordon, Nancy Lee Taylor, Barbara Nelson, Margaret Gribbin. **Third Row:** Jane Dudman, Carol Bloom, Nancy Howard, Evelyn Saunders, Janice Kenerson, Mary DePaola, Shirley Robie, Virginia Turner, Joan Knefley, Mary Cook.

GIRLS' CHOIR

Officers elected for the year by the Girls' Choir were: President, Thelma Berry; Vice-president, Lorna Rice; Secretary, Carol Bloom; and Treasurer, Marion Rollins.

The Girls' Choir started the year with the idea of adding a little color to their organization. After much deliberation, the members decided on red skirts and long sleeved white blouses as their new uniforms. These uniforms were first shown in the fall when the members of the Small Mixed Group were asked to sing at the Riverside Club in Cliftondale.

In December, both the Girls' and the Boys' Choir presented a Christmas program entitled "Christmas in Song", which is becoming an annual affair for the glee clubs of Saugus. This was under the direction of Miss Elaine Grillo, who has added much to the betterment of the music clubs in the high school. The proceeds from the event at Christmas went to the building of the music library, and for the chartering of buses which will be needed in the late Spring. The buses will take the glee clubs to the annual festival, in which the choir receives a rating.

The sextet, a special group of singers chosen from the choir, sang at Talent Night and at many various assemblies in the high school.

In early March, both the Girls' Choir and the Boys' Glee Club presented a program of various types of songs to both the Central Junior and Sweetzer Junior High Schools. These assemblies were for the purpose of creating a greater interest within the music clubs in the years to come.

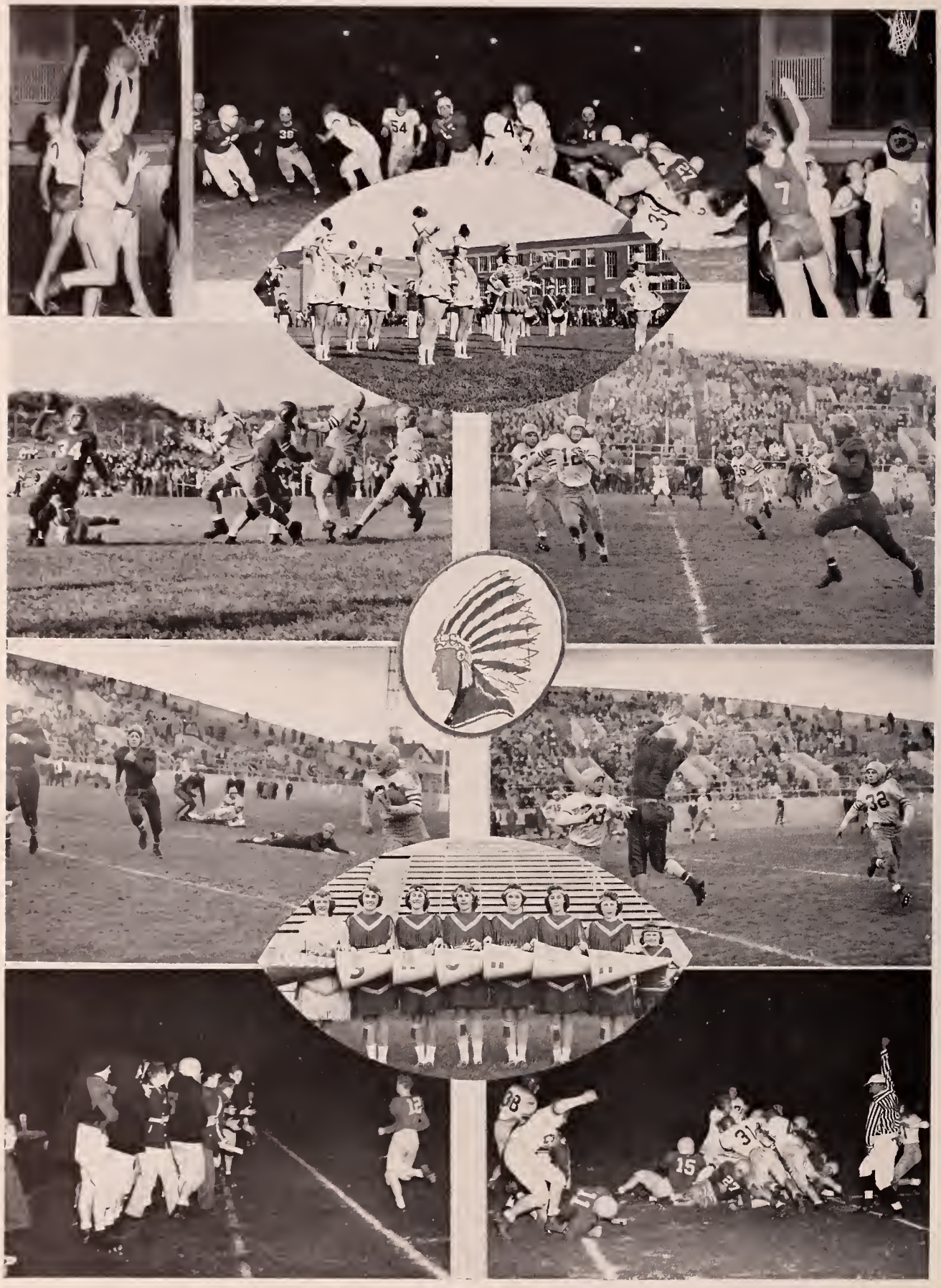

SPORTS

ALBUM

FOOTBALL SQUAD

First Row: Charles Murphy, Richard Rumson, John White, Ronald Hennigar, James Marano, James Driscoll, Theodore Frederick, Leo Kane, Richard Nicolo, Charles Woodell, Donald Banks, George Williams, Anthony Serino. **Second Row:** Coach John Janusas, Cornelius Timmons, John Robie, Robert Flaherty, George Meagher, Ernest DeRosa, Arthur Jolly, John Conway, Edward McIntire, Thomas Enderwick, Francis Falzarano, Paul Lally, Coach John Scarborough, Coach Mike Harrington. **Third Row:** Norman Taylor, Earle Sanford, Michael Buccherie, Laurence Anderson, Kenneth Parsons, Everett Ryan, George Nicholson, William Conway, Charles Healey, Charles Horman, Richard White.

1950-1951

		Saugus	*Opponents*
September 16	BROOKLINE AT SAUGUS	25	6
September 23	BEVERLY AT SAUGUS	0	6
*September 30	SAUGUS AT LYNN CLASSICAL	6	7
October 7	SAUGUS AT MARBLEHEAD	14	6
October 14	SAUGUS AT CHELSEA	41	6
*October 20	SAUGUS AT LYNN ENGLISH	39	0
October 28	SAUGUS AT REVERE	26	12
November 4	SWAMPSCOTT AT SAUGUS	Cancelled	
November 11	SAUGUS AT SALEM	46	7
Thanksgivng	PEABODY AT SAUGUS	47	0

*Night Game

FOOTBALL FOLIO

BROOKLINE

As Richie Nicolo was sidelined because of his health for the first of the season, Jim Driscoll was shifted to quarterback. At left halfback was Ted Frederick, co-captain and converted end.

In the first period, Art Jolly accounted for the initial score after a downfield drive which found the Saugus line plowing wide holes in the opposition. The second period saw Driscoll repeatedly fading back and heaving the ball, and Charlie Woodell receiving two of these passes for touchdowns after runs of twenty and thirty-three yards. Winding up the scoring for Saugus in spectacular fashion was Ted Frederick, who, after a seventeen-yard toss to DeRosa, an end around play, and some fine blocking, charged over for the score. Leo Kane kicked the extra point. Saugus' penalties resulted in Brookline's scoring against the second and third string.

BEVERLY

The Saugus-Beverly game became the main topic of conversation in football circles for months after. In the first period Beverly had put together good blocking and three long runs to push the ball over for a touchdown. The second period found Saugus running the ball hard but not being able to score. Then, three minutes before the end of the first half, the Beverly quarterback threw the ball to the halfback. The play was ruled complete by the referee. The ball, however, appeared to have bounced and then been caught. Coach Janusas ran onto the field to dispute the referee's decision. The referee, then added a fifteen yard penalty against Saugus. The Sachem fans had set up a yell to call the team off the field. Coach Janusas did just that! As the Saugus players were heading toward their benches the Beverly team with a flurry of catcalls began to follow. A riot, in which the players and fans of both sides took part, ensued. The game was then called and the victory went to Beverly on the ruling that Saugus was not supposed to leave the field of play.

CLASSICAL

Saugus and Classical both showed excellent sportsmanship and fine play as they tangled to produce a 7 to 6 victory in favor of the Rams. Saugus scored first through the efforts of Richie Nicolo and Ted Frederick with the line blocking. Leo Kane kicked the extra point but an offside penalty nullified it; and when a running play was tried, the Classical line stopped Nicolo. A Saugus fumble in their own territory gave Classical the ball. The Lynn boys were able to produce several good plays enabling them to score. The try for the extra point was good. Although much running and hard play followed, neither team could score, and Classical won 7 to 6.

MARBLEHEAD

The excellent backfield work of Richie Nicolo, the fine blocking of the Saugus line, and the great tackling of Charlie Woodell and Art Jolly, helped the 14 to 6 Saugus victory over Marblehead. Woodell caught Nicolo's passes and ran 45 and then 7 yards for the touchdowns. Leo Kane kicked the extra points. Marblehead scored by good running and blocking, and a Saugus touchdown was stopped on the three-yard line by the fine line play of Marblehead.

CHELSEA

The Chelsea contest was a scoring rampage for Saugus as Richie Nicolo threw to Woodell and then ran 21 yards and then 11 for more touchdowns. Serino, on a scoring spree, ran from the 30 yard line, and then the 3 for touchdowns. Leo Kane, gathering in a blocked kick, ran 33 yards for a touchdown. Chelsea was able to score although they weren't in Saugus territory much because of the fine play of the great Saugus line.

37
21
13
32
11
40

ENGLISH

The Saugus team seemed to be out to see how many touchdowns they could score as they defeated Lynn English by the score of 39 to 0. Jim Driscoll at halfback ran seventy yards for a Saugus touchdown; Richie Nicolo scored from the three; and an interception of an English pass put Saugus well ahead. Driscoll, not satisfied, however, outran the English backfield with a tremendous 40 yard touchdown run. Leo Kane, after blocking a kick, retrieved the ball and ran for a touchdown. The line, playing brilliantly, enabled Saugus to travel 93 yards, and Driscoll finished by running 33 yards to score.

REVERE

In the opening period, Revere, on a few swift tries at the line, went for a touchdown after a long end run. Saugus battled back to tie the score. Revere, however, keeping sharply alert, was able to score again. A brilliant Revere tackle jarred Saugus' ball into the air. Revere scooped it up for the touchdown. Saugus fighting back, however, was able to tie the score and go on to win, 26 to 12.

SALEM

Saugus was able to defeat Salem 41 to 6 by the great tossing of Richie Nicolo. Three touchdowns were made from passes to Woodell who made runs of the 33 yards, 30 yards, and 70 yards. Driscoll scored on a good line play. Art Jolly also got in on the scoring. The Saugus subs were able to play a large part of the game and Salem finally was able to score against the second and third stringers on a good play.

SWAMPSCOTT

The Saugus-Swampscott game was cancelled because of rain, and was not played at all during the rest of the season.

PEABODY

The Thanksgiving Day game was played between Saugus and Peabody. The Sachem line played superbly as the Peabody backs could make little yardage although they scored twelve points. Nicolo threw the ball and the halfbacks ran as Saugus got 47 points to win the game and end the 1950 schedule.

EXCHANGE BOWL GAME

The Exchange Bowl game was a well-played game and a great victory for Saugus. A toss from Richie Nicolo to Charlie Woodell and then Nicolo carrying the ball for a touchdown got the score for Saugus. Brockton, on good plays, was able to score. A long run with good blocking resulted in another Brockton touchdown. They didn't get the extra point. Nicolo tossed to Woodell who scored. The Saugus line played well and Nicolo then tossed to Ted Frederick for the final touchdown. The score was Saugus, 30; Brockton, 12.

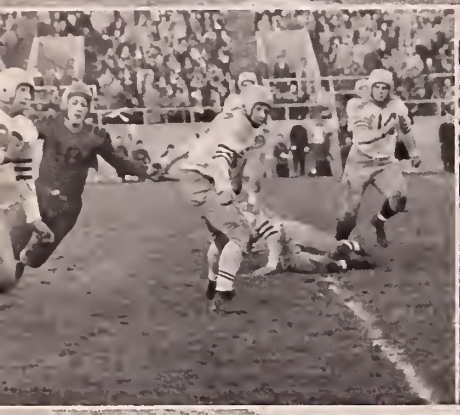

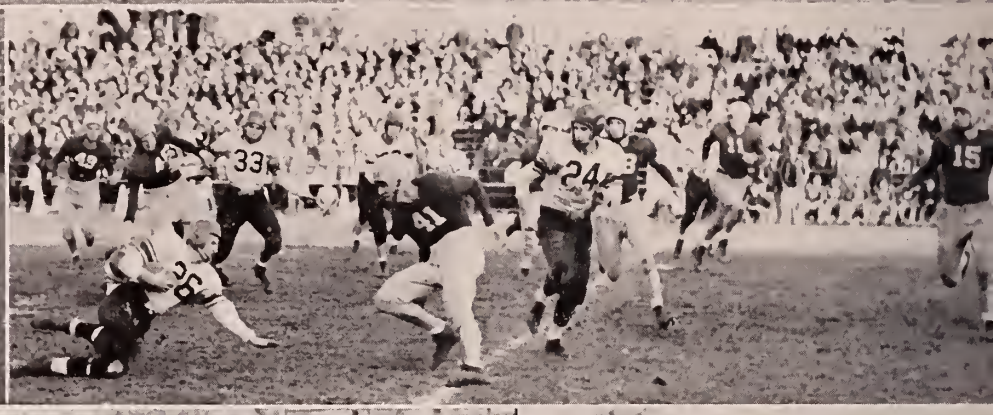

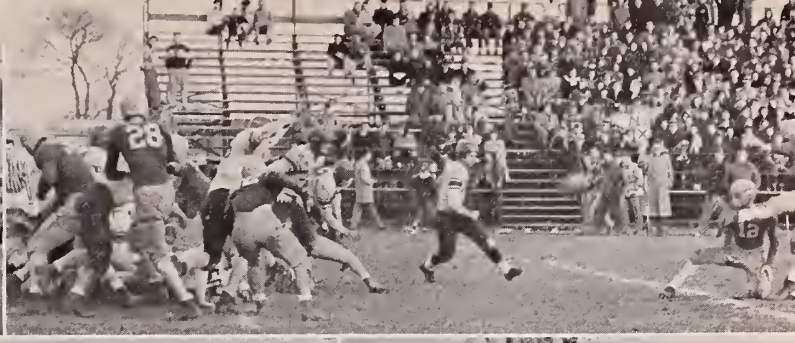

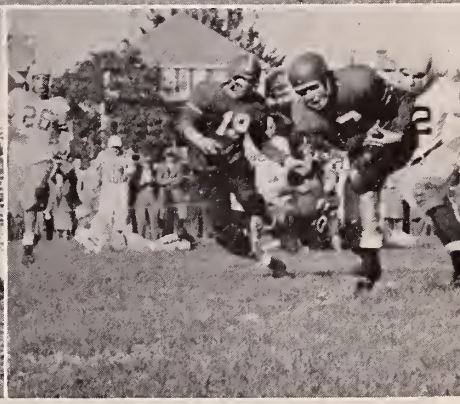

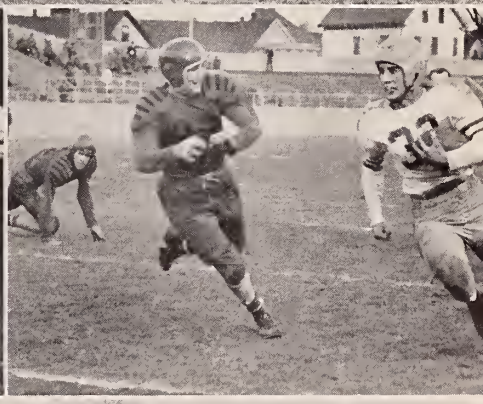

12

7
7
18

BASKETBALL SQUAD

First Row: Leo Kane, John White, Ronald Hennigar, John Limoges, Thomas Graham, John Conway, James Driscoll. **Second Row:** Coach John Scarborough, Leslie Laurence, Robert Diamond, Everett Ryan, Richard Ott, Richard White, Douglas MacNeil. **Third Row:** Chester Tilly, Nathaniel Diamond, William MacNeil, Richard Dudman.

BASKETBALL

The first game between Saugus and Lynn Vocational resulted in a 52 to 36 victory for the Lynn boys. John Conway scored ten points, while Jim Driscoll got 5, as did Tom Graham. Both teams played a great ball game.

Revere and Saugus battled to produce 54 points for Revere, 28 points for Saugus. It was the fine defense of Revere that kept Saugus from scoring. Leo Kane got 9 points while Jack White and Ronnie Hennigar scored 3.

The Saugus team battled a confident Johnson team but were not able to score as many points. The final score was Johnson 45, Saugus 37. Jack White made 12 points; John Conway racked 10; Leo Kane, 3.

Nashua High School scored 45 points to Saugus' 22 as both teams played a great game. John Conway was highscorer with 4 points. Jack White also got 4 points, 2 of these on foul shots. Driscoll, Dick White, and Ronnie Hennigar made 3 points, one of these a foul shot.

Saugus played a fast game to win over Dracut by 47 to 37. Tom Graham scored 10 points, Jack White 16, and Jim Driscoll 9. The Sachems had the game all the way as scoring combinations by the opposition were stopped.

On home court, Saugus fought Immaculate Conception to a tie. Then, in the over time, Saugus' valiant try for victory was squelched as the Conception boys scored the winning basket. The score 49 to 47.

Another game with the Johnson team proved to be a close battle. It was see-saw play all the way. Finally, in the last period of the game, Johnson was able to score and go on to win 38 to 37.

The Revere team was defeated by Saugus on the home court, 43 to 42. The game was close all the way and it was only through the fine combinations worked out by Saugus that they were able to win. The team had fought hard to stay in the lead during the game.

The Punchard team was held to little scoring by a hard-playing Saugus outfit. At the end of the first half Saugus trailed by a mere 7 points. The Punchard team having nearly three complete teams was able to score more frequently in the second half and finally won the game by a score of 52 to 34.

28
42

34

First Row: Richard Eastman, Co-captain, Daniel McCullough: George Nicholson, Co-captain, John Mueller: George Meagher, Kenneth Hiseler, Richard Emmett. **Second Row:** Coach John Janusas, Ralph Pugh, Everett Hudson, Phillip Veneziano, Richard Bourque, Robert Meagher, Orin Bentley, Harry Paine. **Third Row:** Arthur Porter, Thomas Meagher, Kenneth Simms, Michael Matt, James Stead.

HOCKEY

The first game, with Peabody, was played hard by both teams, although the puck was in the Saugus end much of the time. The Saugus skaters were not able to trick Peabody's goalie into handing out any points and it was not a Saugus victory. Beverly and Saugus fought out a nip and tuck hockey clash only to have Beverly come out the winner. Saugus' skating improved somewhat although the team could not register the needed amount of goals to win. The Danvers-Saugus game was another rout, as the Danvers' icemen pushed in three goals while Saugus was unable to score. Dick Emmett and Everett Hudson skated well as did Dick Eastman.

The fast-skating boys from Gloucester put on a good show as they tried to defeat a hard fighting Saugus team. It was a close battle all the way until finally Gloucester scored. Then Saugus, on a rampage, put on a three man rush to try and tie the score. Both sides tried valiantly to register the winning goal but good play by each team made the game remain a tie.

The Sachems really put on the speed as they beat Amesbury. It was Saugus' game all the way through the three battle-filled periods as the scant lead was retained.

The Salem-Saugus game was another hard-fought battle resulting in a tie score. Saugus and Swampscott clashed in one of the best played games of the season; the latter team won. The Saugus team could not top Marblehead's scoring. Marblehead was able to set loose men who, in turn, were able to score. Although Saugus got some goals, they were not enough to win.

Lynn Classical, biggest team in the Conference, figured Saugus a soft opponent. The Saugus players, however, were able to hold the score down to 2 to 0 as they spent much of their time with the puck in Classical's territory. The Lynn team deserved the victory because of their outstanding playing.

The Saugus-English game ended in a 0 to 0 tie. The lines of both team skated well; their defense also shone.

Revere and Saugus tussled in one of the roughest and scrappiest games of the season. Many shots were taken at both goalies; Saugus won by a score of 3 to 2.

Complete
Photographic
Service
to the
Class of '51

Sargent Studio, Inc.

Boston, Mass.

Congratulations

to the

Class of 1951

from the makers of

Champion Lamps

✶

Many of your friends are enjoying the advantages of employment with the Champion organization.

May we suggest that you investigate the opportunities we offer?

✶

The
Champion Lamp Works

600 BROAD STREET
LYNN, MASS.

Compliments of

CASTLE ROCK SPRINGS INC.

Pure Spring Water Beverages

Taste Our Beverages Once —

You'll Like Them

509 MAIN STREET

SAUGUS, MASS.

Drink

Coca-Cola

Compliments of Coca-Cola Bottling Co. of Lynn

LYNN HOSPITAL SCHOOL OF NURSING

Lynn Hospital School of Nursing, accredited both in Massachusetts and New York, offers to young women between the ages of 17 and 35 a three-year course of theory and practice in nursing.

Applicants for entrance into the school must be high school graduates and must have sixteen units of accredited high school work. Ten of these units must be in the following subjects: Chemistry or Biology or General Science or Physics, Social Studies, two years of Mathematics, and four years of English. Six units may be in the elective field.

Entrance classes are in February and September. For information applicants are advised to communicate with Bernice I. Kent, Director of the School of Nursing, Lynn Hospital, 212 Boston Street, Lynn, Massachusetts.

Massachusetts School of Physiotherapy

Founded 1937

MEDICAL TECHNOLOGY

Courses in

PHYSICAL THERAPY

MEDICAL LABORATORY

MEDICAL X-RAY

MEDICAL OFFICE ASSISTANT

Six Month, One and Two Year Courses

Veteran Approved — Co-ed

Limited Enrollment — Placement Service

Lic. by the Comm. of Mass. Dept. of Education

REGISTER NOW

240 BEACON STREET

BOSTON, MASSACHUSETTS

KEnmore 6-4211

make your mark

. . . in whip-smart clothes from Kennedy's Undergrad Shop, where we major in man-tailored apparel styled to the tastes and physiques of the Prep and High School crowd!

KENNEDY'S

UNDERGRAD SHOP

BOSTON • PROVIDENCE • WORCESTER • SPRINGFIELD • HARTFORD • BROCKTON

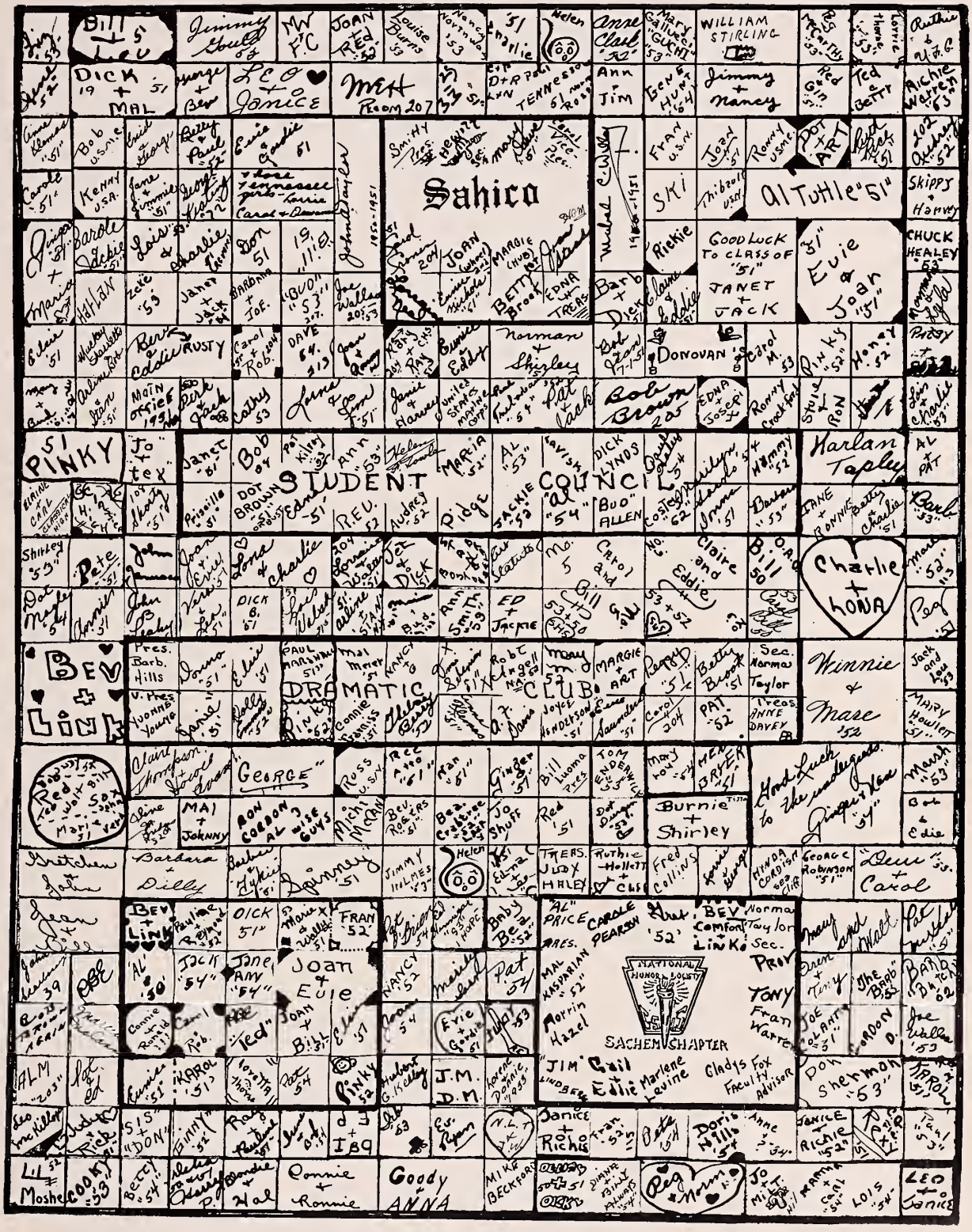
Sahico
STUDENT COUNCIL
DRAMATIC CLUB
Charlie + Lona
Winnie + Mare
Joan + Evie
Bev + Link
Pinky
Dick + Mal
Leo + Janice
Mary Gallucci "Gucki"
William Stirling
Jimmy + Nancy
Ann + Jim
Gene Hunt
Ted + Betty
Richie Warren
Kenny U.S.A.
Joan
Ski
Al Tuttle "51"
Skippy + Harvey
Chuck Healey
Good Luck to Class of "51"
Janet + Jack
Evie + Joan "51"
Rickie
Barb + Dick
Donovan
Norman + Shirley
Bob Brown
Edna + Joseph
Harlan Tapley
Al + Pat
Dick Lynds
Bud Allen
Jane + Bonnie
Pete
Dick B.
Ed + Jackie
Carol and Bill
Claire and Eddie
Bill
Pres. Barb. Hills
Mary Houlett
Mary Ann
Margie + Art
Betty Brook
Sec. Norma Taylor
Pat
Joyce Henderson
Carol
Pat
Anne Davey
Red Sox
George
Ross
Ginger
Bill Luoma
Tom Endeavick
Mary Roy
Mel Bryer
Good Luck to the undergrads
Marsh
Bob + Edie
Mal + Johnny
Bon Gordon
Al Wise Guys
Michie McCann
Beu Rogers
Bea Crabtree
Jo Shuff
Red
Burnie + Shirley
Gretchen + John
Barbara + Dilly
Spinney
Jimmy Holmes
Helen
Treas. Judy Haley
Ruthie Hollett + Cliff
Fred Collins
Hinda Cordish
George Robinson
Deur + Carol
Jean + Bill
Bev + Link
Pauline + Reynold
Dick
Marie + Wally
Fran
Baby Bea
"Al" Price
Carole Pearson
Bev Comfort + Link
Norma Taylor Sec.
Mary and Walt
Pat
Jack
Jane Ann
Joan + Evie
Nancy
Pat
Mal Kasparian
Morrin Hazel
National Honor Society
Sachem Chapter
Tony
Fran Warren
Joe Olant
Gordon D.
Joe Wallace
Alm
Karol
Pat
Pinky
Hubert G. Kelley
J.M. D.M.
Lorene Donnie
Jim Lindberg
Gail + Edie
Marlene Levine
Gladys Fox Faculty Advisor
Don Sherman
Karol
Leo McKillop
Judy + Rick
Sis + "Don"
Ginny
Rob + Pauline
Ed + Ibg
Janice + Richie
Fran
Pete
Doris Hills
Anne
Janice + Richie
Paul
Lil + Moshe
Cooky
Betty
Bondie + Hal
Connie + Ronnie
Goody + Anna
Mike Beckford
Diane + Bill Atwater
Peg + Norm
Jo + Milt
Mamma + Carl
Lois
Leo + Janice

"Say It With Flowers" . . .

Telephone LYnn 2-0220

"TONY" THE FLORIST

Flowers
For All Occasions

32 MARKET SQUARE

LYNN, MASS.

Res. 31 Minot St. Tel. LYnn 2-4511

COMPLIMENTS

OF

CLASS OF 1951

COMPLIMENTS

OF

CLASS OF 1953

"Good Food for over 25 years"

LUTHER WITHAM, Inc.

CATERERS

Telephone LYnn 2-5581

441 Chatham Street

Lynn, Massachusetts

Compliments of

GEORGE DOWNIE

JEWELER

Diamonds Reset and Mounted in Every Form

Agent for

Gorham, Lunt and International Sterling

28 PLEASANT ST. MALDEN, MASS.

Telephone MALden 0684 — SAugus 8-0482

Telephone LYnn 2-9299

EMPIRE FASHION SHOP

60 MARKET STREET

LYNN, MASS.

New... IN LYNN

Modern, Streamlined

Printing and Lithograph

Plants

New Location

JACKSON & PHILLIPS, Inc.

24-68 MT. VERNON STREET

(Next to Burdett College)

LYnn 3-4956, 3-4957

Printers of The FOCUS and Many Other Publications

"America's Finest"

CLASS RINGS

MEDALS AND TROPHIES

LOREN MURCHISON & CO.

School and College Jewelers

Room 705

333 WASHINGTON STREET BOSTON 16, MASSACHUSETTS

Opposite Historical Old South Church

Frank A. Fowler, District Manager

D. M. CRONIN LUMBER CO.

"The Sign of Good Lumber"

430 CENTRAL ST. • SAUGUS • SAUGUS 8-1800

THE SAUGUS ADVERTISER

Your Home Town Paper

Parisian Cleansers, Inc.

Tel. LYnn 2-3590
391 CHATHAM STREET

Sanitone Dry Cleaning

—Gets out more dirt

—Really removes spots

—Leaves no dry cleaning odor.

MALDEN BUSINESS SCHOOL

"The business school near home"

Diploma Courses

Business Administration
Secretarial
Accounting
Clerical
Business Machines

Summer Courses

Begin June 18 and July 9

Co-educational
Enrollment limited
Day and Evening Divisions
Free Placement Service

Dowling Bldg. Malden Sq.

MAlden 2-0256

CHEVROLET

HANSON CHEVROLET, INC.

Sales
Service
Parts

Cliftondale Square

519 LINCOLN AVENUE
SAUGUS, MASS.

Tel. SAugus 8-1887 or 8-1888

COMPLIMENTS
OF

BURNS, INC.

100 SUMMER STREET
BOSTON, MASS.

BOSTON'S FINEST RENTAL HOUSE

TUXEDOS
CUTAWAYS
FULL DRESS ACCESSORIES
ACADEMIC ROBES

LIberty 2-3572

Compliments

of

McKINNON BROS., Inc.

S. A. HENRY CO.

20 Munroe Street
Lynn, Mass.
Tel. LYnn 3-3332

LYNN'S MOST MODERN MEN'S STORE FEATURING FAMOUS BRAND NAMES

- Botany Trousers and Hose
- Hickok Belt and Jewelry
- Sandy McDonald Shirts and Sportswear
- Brentwood Sweaters
- Jantzen Sweaters and Swimwear
- Textron Underwear
- Cooper's Underwear
- Holeproof Hosiery

J. B. BLOOD COMPANY

Our desire is to furnish your table with food supplies of all kinds at the lowest prices consistent with good quality.

Watch daily newspapers for special weekly sale offerings.

Summer Street Market
Silsbee Street Market
Eastern Avenue Market
Lynn

SAUGUS TRUST COMPANY

COMPLIMENTS

OF

CHICKLAND BARBECUE

W. ERNEST LIGHT

Printer

5 COLUMBUS AVE.

SAUGUS, MASS.

Tel. SAugus 8-592

COMPLIMENTS

OF

WILLIAM S. BRAID

Diamonds Watches

Jewelry

PETER L. GRADY

JEWELER

Watch, Clock and Jewelry Repairing

403 LINCOLN AVENUE, SAUGUS

Opposite Sweetser School

Telephone SAugus 8-1125

FULLERTON FUNERAL HOME

325 CENTRAL STREET

SAUGUS

GIRLS

May we cordially invite your visit to our attractive shop, specializing in exciting Formals; also Bridal and Bridesmaids' Gowns and wraps . . . . A complete and exquisite selection for rental or for sale.

Moderate Prices

Mary Burns

100 SUMMER STREET
BOSTON, MASS.

Open Monday Evenings till 8:30

LIberty 2-3572 DEvonshire 8-8033

Buy Your

SPORTING GOODS, TOYS and BICYCLES

from

Saugus High's Official Outfitters

LYNN SPORTING GOODS COMPANY

455 WASHINGTON STREET
LYNN, MASS.

"The House for Service"

Where Good

FURNITURE

is not expensive

W. B. GIFFORD

97 MARKET STREET
LYNN

Congratulations To The

Members of the Graduating Class

From

H. P. HOOD & SONS

Milk and Ice Cream

Available IN YOUR Cafeteria

COMPLIMENTS

OF

BOYS' CLUB

Compliments of

CLIFTONDALE WOODWORKING COMPANY

(Incorporated)

P. E. AGERSEA, Pres.

Telephones: SAugus 8-0020, Revere 8-2013

SAUGUS, MASSACHUSETTS

TREASURE HOUSE

OF

ATTRACTIVE GIFTS

FOR THE

MODERN YOUTH

ARTHUR STERN

JEWELER

UNION cor. BUFFUM STREET

LYNN

GAS . . . IS DEPENDABLE . . . ECONOMICAL

For

- COOKING
- REFRIGERATION
- WATER HEATING
- HOUSE HEATING
- AIR-CONDITIONING

LYNN GAS & ELECTRIC COMPANY

Compliments

of

Cutler Motor Sales, Inc.

Melrose and Saugus

YOUR Ford **DEALER**

E. DEMAKES & CO. Inc.

LYNN, MASS.

MANUFACTURERS OF

HOLIDAY BRAND

FINE COOKED MEATS

37 Waterhill St. **LYnn 5-1557**

BE LOYAL

To

Saugus High School

Patronize Your

SCHOOL CAFETERIA

Compliments

of

INTERNATIONAL CLAM HOUSE

COMPLIMENTS

OF

CLASS OF 1952

COMPLIMENTS

OF

TOPSY'S

ON THE PIKE

Wright's Gulf Station

MAIN & CENTRAL STREETS
Monument Sq., Saugus Center

Tel. SAugus 8-0988

Compliments

of

GEORGE A. McCARRIER

Best Wishes to the Graduating Class
from
CENTER PASTRY SHOP
Charles Tettipost, Prop.
314B Central Street

Compliments

of

A FRIEND

LEARN TO DRIVE
Instructors
Lester DeMaci — Frank Pelkey
LIBERTY AUTO SCHOOL
140 LIBERTY ST. LYNN, MASS.
Tel. LYnn 3-0663

Tel. ME 4-4815
D. J. DINARDI
CONTRACTOR
Asphalt Driveways, All types of Mason Work
Loam, Sand, Gravel, Crushed Stone, Etc.
150 SYLVAN STREET
MELROSE, MASS.

Mansfield Beauty Academy, Inc.

Boston — Lynn

Request For Free Catalogue

BUICK

Cars and Service

C. E. Whitten & Sons

40 CENTRAL AVENUE

LYNN

The PARK PRESS Inc.

PRINTERS

FIFTEEN MAIN STREET, SAUGUS, MASS.
Telephone SA 8-0315

CHICK'S VARIETY

Meats and Groceries

Open Till 10
Sundays and Holidays

163 LINCOLN AVENUE
Tel. SAugus 8-0954

PAINT MODENE SERVICE

Bownes Your Paintman

59 Munroe St.
Lynn Tel. LYnn 2-8284 Mass.

Del Campo's Music Company

Complete Line of Musical
Instruments and Merchandise
Repairing a Specialty

LYnn 2-7612 67 MARKET STREET

Compliments of

PAUL J. HAYES

Bring your prescriptions to
a reliable store.

SULLIVAN'S PHARMACY

Compliments of

DONUT HOLE

70 BROADWAY
Saugus, Mass.

Donovan's Flowers

235 BROADWAY
Telephone SAugus 8-1890

The

GIRLS' CLUB

Cliftondale Electronics

TELEVISION, RADIO
SERVICE AND SALES
LATEST HIT RECORDS

CLIFTONDALE SQUARE
SAugus 8-1865

Compliments of

Class of

1954

IDENTIFICATIONS FOR UNDERGRADUATES

★

JUNIORS

I

First Row: Emond, Hopkins, Bentley, Emmett, Daniels, Ulrickson. **Second Row:** LeCain, Halpin, MacKnight, Dannbauer, Comfort, Lindquist, Suffretti, McLaughlin, Stier. **Third Row:** McKenney, Wilson, Ludwig, Ventullo, Haley, Amery, Rich, Whitcomb, Gordon, Barnes, Murphy. **Fourth Row:** Alukonis, Holt, Johnson, Goodwin, Reardon, Piwowarski, Hazel, Conway, Haines.

II

First Row: Bourque, Robie, Costey, DeLeo, Attubato, Graham, Pothier. **Second Row:** Grella, Hatch, Green, Tambeau, Arbetter, Casey, Amabile, Tordiglione. **Third Row:** Deveau, Dirrer, Caggiano, Cook, Metcalf, Gallucci, South, Smith, Kusch, Newton. **Fourth Row:** Sandilands, Waitt, Dannbauer, Moffat, Parsons, Weeden, Foster, Herald, Spencer, Burns.

III

First Row: Brandt, Gould, Weymouth, Steward, Hollis, Backstrom. **Second Row:** Clark, Nelson, Gagne, Hazel, Gulliford, Maguire, Schickling, Davis, Hammett. **Third Row:** Pugh, Rand, Bentley, Copp, Layden, Meagher, Falzarano, Gratiano, Forward. **Fourth Row:** McIntire, Angell, Elder, Curra, Virnelli, Peach, Brown, Serino, Horman.

IV

First Row: Kaspirian, Provenzano, Saunders. **Second Row:** O'Neal, Borghetti, Emma, Peterson, Westendarp, Popp, Allen, Watson, Pearson, Mills. **Third Row:** Smith, Gray, Pappas, Mihaljan, Tangredi, Spencer, Conery, Rollins, Oxley, Naples, McLean. **Fourth Row:** Smiledge, Bridges, Mosher, Levine, Jillette, Littlefield, Franks, Richards, Reynolds, Ditto, Maher.

V

First Row: Eastman, Cryan, Hurley, Patti, Swenson, Diotte, Buccherie, Walker. **Second Row:** Serino, Bisesti, Stead, Pothier, Driscoll, Kyle, Smith, Berry. **Third Row:** Reynolds, Welch, Dean, Rabbit, Freiswyk, Gould, Poole, Newbury, Richards, Bourque. **Fourth Row:** Morris, Hobart, Harrington, Meagher, Waldrip, Audet, MacNeil, Trenholm.

SOPHOMORES

I

First Row: Gregson, Bourque, Bourque, Curtin. **Second Row:** Sandberg, Kasparian, Durgin, Stazinski, Tennent, Blake, Shuff, Curran, Tumi, Bloom. **Third Row:** Charnley, McCarthy, Arsenault, Adelhelm, McCann, Gallucci, Thorne, Kelley, Collette, Atkins, Fournier. **Fourth Row:** Guilman, Holmes, Sandford, Otte, Love, Allen, Sampson, Warren, Brown, Dudman.

II

First Row: O'Brien, Walkey, Pereira, Allen, Matt. **Second Row:** Weinbrect, Buckless, Losano, Stewart, Doucette, Sampson, Denham, Cook, Luoma. **Third Row:** Gorham, Bergman, Sproul, Towers, McClory, Morrison, Chiabrandy, Kelley, Hobbs, Adams, Davey, Fleuriel. **Forth Row:** Calanto, Essery, Gustafson, Bonquet, Ryan, Cray, Woods, Hood, Jolly.

III

First Row: Tucker, Lynch, Miner, Sterling, Pierce, Hart, Kulikowski. **Second Row:** McCully, Weyler, Vickers, Howard, Crabtree, Benoit, Bridges, Rumson. **Third Row:** Cochrane, Burns, Bentley, Tangredi, Donaghue, Hanlon, Nyman, Irby, Grant, Deveaux. **Fourth Row:** Flaherty, Marlana, Barnes, Woods, Healey, Enderwick, Krom, Kelley, Amidon, Gregar.

IV

First Row: Taatjes, Banks, Brennan, DeGrazia, Kelley, Sherman. **Second Row:** MacDonald, Borghetti, Northway, Higgins, Poole, London, McLellan, Snow, Malfetano. **Third Row:** Meagher, Harrington, Winslow, Hubbs, Fisher, Green, White, Rollins, Johnson, Cousens, Brazes. **Fourth Row:** Evans, St. Pierre, Anderson, Diamond, Walker, Limoges, Davis, Carr, Tutein, Morrison.

V

First Row: White, Errington, Hennigar, Simms, Lindquist. **Second Row:** Roberts, McKenzie, Harrod, White, Sewell, McKenney, Kilroy, Chisholm, Swanson. **Third Row:** Strong, Melanson, Devonshire, Williams, Smiledge, Nelson, Giglio, Urquhart, Rees, Williams, Ullven, Boyton. **Fourth Row:** Young, Hubbard, Reed, Lawrence, Nicholson, MacNeil, Huber, La France, Canavan.

FRESHMEN

I

First Row: Marshall, Ciampa, Salines, Merrill, Sarno, Mulley, Mills, Abdou, O'Brien, Lagerquist, McGann, Reardon, Bisesti, Mills. **Second Row:** Smith, Arpin, Husson, Scire, Maher, Buckwell, Leahy, Gillette, Doran, Sawyer, Salerno, Randazzo, Agersea, Ulban, Arquet, Kenerson, Seeds, Garniss. **Third Row:** Chapman, Gregson, Knefly, Nagle, Melanson, Moynihan, Adams, MacNeil, Glebus, Cole, McEacheron, LoPresti, Driscoll, Maresco.

II

First Row: Murphy, Sergeant, Stead, Young, Wells, Harrie, Moore, Turner, Ciampa, Poland, Thibodeau, Champoux. **Second Row:** Lynch, Sullivan, Chapman, Hubbard, Salerno, Long, Yanofsky, Buccherie, Ellis, Celentano, Pingree, Nelson, Harrie. **Third Row:** Smith, Heisler, Blades, Parsons, Oljey, Jennings, Lynch, Dunlop, Simonian.

III

First Row: McLean, Evans, Esterbrook, Henneberry, Ventulo, Taylor, Stead, Aquaro, Brooks, Potter, LePage. **Second Row:** Fusi, Campbell, Warner, Taylor, Gibbs, McGill, Whitney, MacNeil, Wells, Diamond, Comstock, Vernelli, Robie. **Third Row:** Hewitt, Denham, Diotte, Byron. Heisler, Keating, Larkin, Booth, Pickering, Lynds, Curtin, Mitton, Petralia, Howlett.

IV

First Row: Hammett, McAdoo, Straw, Fauci, Ciampa, Wormstead, Hutchins, Holmes, Swanson, Kryzwicki, Allen, Allen. **Second Row:** Chalifoux, Dwyer, Abdou, Maxwell, Merrill, Couturier, Pearce, Tapley, Rodenheiser, Beckford, Watson, Brown, Haley, Craig, Gavin. **Third Row:** Amabile, Ulrickson, Allan, Moore, Wittridge, Currier, Winship, Hill, Pinciss, Stone, Knowlton, Currier, Hills, Beliveau.

V

First Row: Hull, Belyea, Houghton, MacMillan, Melanson, Haley, Ludwig, Randall, Walton, Levine, Lee, Gould. **Second Row:** Richards, DePaola, Derrah, Walsh, Jerris, Long, McCarthy, Rippon, Comeau, Thompson, Garofano, Gillespee, DeFelice, Clanton. **Third Row:** Lloyd, Giles, Johnson, Thistle, Scott, Swallow, Jackman, Hunt, Quinn, Tuttle, D'Entremont, Hollett, Giles, Turcotte.

A. H. WOODBURY
DRY GOODS
SAUGUS, MASS.
Tel. SAugus 8-0589

Compliments of
Saugus Pharmacy

PARSONS FUEL CO.
129 Essex Street
COAL — OIL — COKE
Automatic Heating Equipment
SA 8-1300 SA 8-0185

GODDARD BROS.
MARKET STREET
Telephone LYnn 2-3737
GREATER LYNN'S
QUALITY
STORE

Compliments of
Charles M. Sweeney

Compliments of
SAUGUS COAL CO.
51 DENVER STREET Phone 0057

North Shore Nurseries & Florists
221 BROADWAY SAUGUS
Tel. SA 8-0878

Phone LYnn 2-6285
FEINSTEIN'S
MEN'S SHOP
WORK CLOTHES **PANTS** SPORTS WEAR
HABERDASHERS
79-87 Munroe Street, Lynn, Mass.

Compliments of
Eastern Tool & Stamping Co., Inc.

Alfred Weinbrecht Edmund Weinbrecht
WEINBRECHT'S
Carpenters and Painters
INTERIOR DECORATING
Telephone SA 8-1935
155 Hesper Street
Saugus, Mass.

Compliments of
GIBBS OIL CO.
TURNPIKE
SAUGUS, MASSACHUSETTS

Phone: SAugus 8-0070 Electric Wiring
PERCY A. OWENS
AUTOMOBILE REPAIRING
Refrigeration and Oil Burner Service
542 LINCOLN AVENUE
SAUGUS, MASS.

R. T. ALLEN & BROS.
HARDWARE

SAugus 8-0240

Massachusetts Motion Picture Service
Complete Photographic Supplies
One of New England's Largest Film Rental Libraries
132 Central Ave. Lynn, Mass.
Telephone LYnn 5-6664, LYnn 5-6665

Compliments
of
A Friend

COMPLIMENTS
OF
GRAHAM BROS.
MEATS and PROVISIONS
Telephone SA 8-1400 330 Central St.

ROGER C. RICE
Life Insurance
Telephone SAugus 8-0270

COMPLIMENTS
OF
Saugus Animal Hospital
Dr. I. Lawrence Halpert

ICE CREAM
ELSMORE'S
FRIED CLAMS SANDWICHES
FOUNTAIN SERVICE
SA 8-1978 Franklin Sq. East Saugus

Victor, Columbia, Decca
Records
All Sizes All Speeds
STACKPOLE'S
27 Market Street Lynn

Compliments
of
JOHN WALKEY

The Cliftondale Paint and Wallpaper Co.
527 Lincoln Avenue
Saugus
Free Delivery SAugus 8-2222

Compliments
of
DR. JOHN L. SILVER

Compliments
of
SANBORN'S NEWS

BERTHOLD LUMBER

BUILDING MATERIALS

Phone SAugus 8-1136

Compliments of

SAUGUS HIGH SCHOOL

Senior and Junior Bands

Good Luck Senior Class Members

Telephone SAugus 8-1220

E. S. GUSTAFSON

Florist

124 Main Street Saugus

Need A Typewriter?

Rent a **Royal**

All late model machines.
All in fine working order.
Enjoy these features:
"Magic Margin"
Touch Control
Automatic Paper Lock
Free Pick-Up & Delivery
LYNN OFFICE SUPPLY CO.
118A Central Ave.
LYnn 5-8323

Compliments of

R. L. SWEEZEY

Shade Screens — Venetian Blinds

Compliments of

STATE THEATRE

Telephone SAugus 8-1950
Complete Line of Esso Products
NICKOLE SALES AND SERVICE INC.
AUTO REPAIRING
Body and Fender Work
Fuel Oil
371 Broadway, Saugus, Mass.

Gas Appliances Furnace Repairs
JAMES J. HOGAN
Plumbing and Heating
Sewer Connections Jobbing
8 Essex Street Saugus, Mass.
Telephone 1510

Compliments of

DECAREAU SERVICE STATION

WALKER'S MARKET
247 Central Street
"Central Park"
Tel. SA 8-0926 Free Delivery

Compliments of

LUDWIG'S CLEANSERS Inc.

73 VINE STREET SAUGUS, MASS.

Compliments of

ADLINGTON HARDWARE

ROY'S TAXI
ANYTIME — ANYWHERE
Special Rates to
Oceanview and Beachview Dancing
Call SA 8-2383
24-Hour Service

THE MILL STORE
"Fabrics for the Home Sewer"
645 BROADWAY
SAUGUS, MASSACHUSETTS

NEW ENGLAND STORES
478 LINCOLN AVE.
5c . . . 10c . . . $1.00 and up

"We Valyou Your Friendship"
FRANKLIN SQUARE SERVICE STATION
LeRoy N. Valyou, Prop.
35 Lincoln Ave., Saugus, Mass.

Autographs

Autographs

SAUGUS PUBLIC LIBRARY
3 1729 00051 9113

For Reference

Not to be taken

from this library